Cloudy, Rain

The Daily Colonist.

FINAL

Vancouver Island's Leading Newspaper Since 1858

NO. 299—NINETY-FOURTH YEAR — VICTORIA, BRITISH COLUMBIA, WEDNESDAY, DECEMBER 3, 1952 — 7 CENTS DAILY 10 CENTS SUNDAY — 20 PAGES

TWO KILLED IN BUS PLUNGE, LOCAL ACCIDENTS INJURE FOUR

Fans, Plane Still Hunted

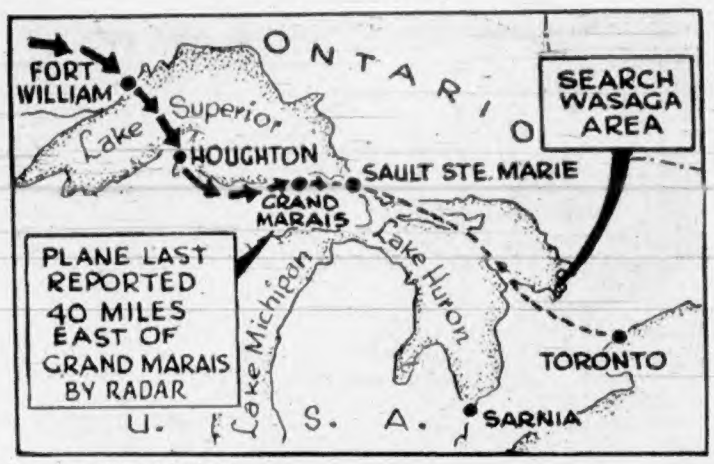

Over 80 soldiers and airmen, armed with walkie-talkie equipment, have joined air and ground search for single engine Beechcraft Bonanza which is missing around Wasaga Beach area in Southern Ontario with four men from Edmonton aboard. En route to Toronto to see the Grey Cup classic on November 29 between Edmonton Eskimos and Toronto Argonauts, the football fans were last seen in their plane near Grand Marais, Mich., following a refueling stop at Houghton, Mich. Various reports from residents of Ontario summer resort district led officials to believe the plane may have flown over 7,000 mile area when it met disaster. The missing men are Frank Jake, 30, of Edmonton, the pilot; Garth K. Edgar, 35, of Edmonton, seen right with wife; his brother, Don Eggenberger, 23, of Ranier, Alta., and Don Sutherland, 28, of Calgary. — (Central Press Canadian.)

Aircraft Search Narrows

WASAGA BEACH, Ont., Dec. 2 (CP).—A plane carrying four Edmonton football fans to Saturday's Grey Cup game in Toronto definitely passed over Wasaga Beach, says an R.C.A.F. spokesman taking part in directing the search for the craft.

The spokesman Tuesday denied earlier reports that traces of an oil slick were found about a mile out in Georgian Bay.

Today, the hunt will narrow down to an area of dense bush country near new Wasaga Beach. Fifteen pounds of gun cotton will be exploded in Nottawasaga Bay to check a theory on the ricocheting of sounds in the district.

Officers believe this will decide whether the contours of the district affected the sounds of a crash reported by residents.

Lines plotted on a map from reports of residents who saw a flash and thought they heard an explosion converged on an area a few miles out in the bay.

So far, an aerial search in northern Michigan and a hunt by land and air in the Georgian Bay district have turned up no sign of the wreckage of the plane.

Late Briefs

Gales Rake North Atlantic

HALIFAX, Dec. 3 (Wednesday) (BUP)—A new winter storm raked the North Atlantic today, and 10 ships reported by radio that they were encountering near-hurricane winds.

There were no emergency calls for aid, but the R.C.A.F. alerted search and rescue crews and marine radio stations to stand by.

Engine Crew Killed

SAN DIEGO, Calif. Dec. 2 (AP)—The U.S. escort destroyer Lewis, which arrived here Tuesday from Korea service, reported that one Communist shore battery shell wiped out its No. 1 engine room force of seven men in October. The men were killed by shrapnel or burns from live steam.

Attacks on Women Rise in Vancouver

VANCOUVER, Dec. 2 (CP).—Vancouver authorities are alarmed at the growing number of night attacks on young women on city streets.

At least 28 cases of rape, molestings or attempted attacks on women have been reported to police in the last 16 days.

Police Chief Walter Mulligan warned women to stay off the streets at night unless escorted.

The city parks board ordered crews to clear brush and trim trees in all "dangerous" areas and decided to discuss new lighting around parks.

Chief Mulligan said he believes the outbreak of molesting is "due largely to early darkness and foggy weather." Many women have been attacked by men who suddenly loomed out of the fog and grabbed them around the throat before they could scream for help.

A 40-year-old woman was raped in a park last week. Her attacker escaped. In another case, a 42-year-old laborer was committed for trial on a charge of raping an 18-year-old girl.

The police chief said extra police are patroling parks at night. More attention is being given to the problem of degenerates and sex perverts.

"If you have no escort, stay on well-lighted streets, even if this means going out of your way," he told Vancouver women through the newspapers.

Inside Today

	Page		Page
Jerry Gosley Reports	8	G. E. Mortimore's Column	2
★ ★ ★		Life's Like That	16
Astrology	19	Oddities	8
Bobby Sox	15	Patterns	10
Classified	12	Radio Programs	12
Comics	19	Social	10, 11
Crossword	19	Sport	6, 7
Contract Bridge	19	Television	12
Editorials	4	Theatres	20
Financial News	5	Tom Taylor's Column	4
		Uncle Wiggily	19

City Police Kept Busy

Victim Cut Free With Torch After Car Collides With Tree

City traffic officers and R.C.M.P. were kept extra busy yesterday when a series of accidents sent at least four persons to hospital.

Earle A. Oberg, 22, 3211 Doncaster, was removed from the wreck of his car with the aid of a torch after the car collided with a tree at Leigh Road and Island Highway at 4 p.m.

He was taken to Jubilee Hospital by Langford Ambulance, with a broken left leg and injured left elbow. His condition was described as "satisfactory." A passenger in the car, Hugh A. Carlow, 418 Ker, was treated in hospital for injuries to his shoulder and leg.

Mrs. Doris Kempston, 3420 Cedar Hill Crossroad, was treated in Jubilee Hospital for injuries to her back and right leg after her car was in collision with a car driven by Thomas A. McLeod, 817 Kings Road, at Cook and Hillside at 7.15 p.m. Damage was heavy to both vehicles, according to police.

Ray Coates, 1121 Woodstock, received a cut on his head when the car he was driving overturned at Cook and Fairfield early yesterday morning. The car, which was in collision with a bus stop sign, was not damaged severely, police report.

No injuries were sustained in a collision at Cook and Fairfield between cars driven by Richard B. McKinney, 658 Niagara, and Charles E. Campbell, Glamis, Sask., shortly after 5.15 p.m. yesterday.

Attacks Fail To Weaken French Hold

HONG KONG, Dec. 2 (AP)—The French union defenders of Na San, athwart the Vietminh's path of conquest across northwest Indo-China, have smashed a series of powerful attacks by the Communist-led rebels since Sunday, it was learned here.

Particularly heavy attacks were launched Sunday night and Monday morning against French outposts rimming the hills around the town and its military air base, south of the Black River, 117 miles west of Hanoi.

With 18,000 troops at its disposal, the Vietminh command ordered perhaps 5,000 into one drive.

French planes used gunfire, bombs and napalm to back up the guns of the garrison—Foreign Legionnaires, Moroccans, Senegalese, Viet Namese, Thai and French regulars.

The siege forces outnumber the garrison almost two to one. The French are better armed, however, and their fighters and bombers are challenged only by Vietminh ground fire. The garrison units, well dug in, are supplied by air. Even ammunition and barbed wire have been parachuted to hill posts, easing pack train work.

With food and wine abundant French morale was reported high.

Election Day Charge Made

QUEBEC, Dec. 2 (CP). — Premier Maurice Duplessis says "banditry of the worst sort" was practiced in the city of Three Rivers on Quebec's general election day, July 16 last.

Fall Vote Predicted

OTTAWA, Dec. 2 (CP). — The Progressive Conservative leader in the Senate predicts that a federal general election will be held next fall. The date: Monday, October 12, 1953.

Senator John T. Haig is an old hand at forecasting election dates. He was right on the button when he picked Monday, June 27, 1949, as the date of the last election.

However, he said during the Throne Speech debate Tuesday, he may not be as successful this time. Many Liberals would like an election in May next year and one must be held by mid-August, 1954.

He said he has too great a respect for Prime Minister St. Laurent's abilities to believe he will "throw the country into the turmoil of a general election just before the coronation" of the Queen June 2.

Referring to defense, Senator Haig said he believes the government is spending as much for rearmament as though it had 300,000 men under arms instead of about 100,000.

"It makes me wonder if we are spending $2,000,000,000 on armaments that will be useless in five years through scientific advances," he said.

He held that Canadians should not depend too much on the United Nations to solve world difficulties.

People claimed the U.N. stopped aggression in Korea but it took the police action only because Russia wasn't at the meeting which voted to act and therefore wasn't able to block it, he commented.

Accused

Jomo Kenyatta, accused by the British as leader of the Mau Mau terrorist organization in Kenya colony, South Africa, is shown in Kapenguria, where he was brought to be arraigned. Armed with pledge to drive the white man from their land, terrorists have murdered scores of both whites and blacks and damaged property and equipment worth thousands of dollars. — Central Press Canadian.

Strike Prohibition Sought by M.P.

OTTAWA, Dec. 2 (CP). — A Manitoba farmer-member of the Commons says he's going to try to outlaw strikes on the railways or anywhere else in Canada for a two-year period.

John Sinnott, Liberal member for Springfield, criticized the non-operating rail unions Tuesday for rejecting the 16-cent-an-hour pay increase recommended by a federal conciliation board and accepted by the railways.

He then gave notice that he intends to introduce a private bill to ask the government to ban labor strikes for a two-year period "in view of the emergency now existing."

At a time when the cost of living was declining and farm prices dropping, "the demands made by the railway unions are not only totally unwarranted, they have become a chronic disease . . ."

The rambling throne speech debate turned to Commonwealth trade.

George T. Fulford (L.—Leeds) said Canada's farmers have reached a stage "where I doubt if they would be satisfied to depend on contracts with the United Kingdom."

Canadian farm prices in many lines, had gone beyond those Britain was paying other countries, and "it certainly wouldn't be to Canada's advantage at this time to try to blast her way into the British market."

Major Operation at Singapore

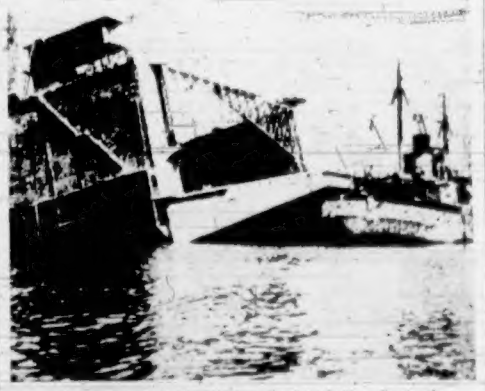

The British admiralty has completed the first phase of a major salvage project at Singapore, the raising of the first 360-foot section of the giant Singapore floating dock which has been submerged since it was bombed by American planes during World War II. The admiralty salvage vessel Salvitor is shown with the deck section of the dock partly raised.—(Central Press Canadian.)

Vehicle Falls Into Water

NELSON, B.C., Dec. 2 (CP)—Two women were killed and nine other passengers were injured today when an Alberta-bound bus left a highway slick with snow and somersaulted into Kootenay Lake.

The Greyhound bus, rolling through British Columbia's southern interior on the Nelson-Creston highway, sank eight feet from the shoreline after turning over three times in a 100-foot plunge.

Killed were Mrs. F. A. Whitfield of Nelson and an unidentified woman believed to have boarded the bus at Vancouver.

R.C.M.P. were told the bus was passing a truck driven by E. W. Mann of Creston when its wheels went over the side after scraping against the truck.

A tree held the bus for a few seconds but then gave way and the vehicle started its dizzy plunge.

Mann and his assistant, Dan Adolph, scrambled down the bank. They waded in waist-deep water, smashing windows to rescue four of the passengers. One woman died in Mann's arms.

Passengers believed to have received spinal injuries were brought to shore by boat. The bus, which police said was driven by Anthony Melusi of Nelson, will be pulled from the water Wednesday. An inquest has been ordered.

The accident was about 30 miles from Creston, a town at the southern end of Kootenay Lake.

Reported severely injured were a Mrs. Douglas of Vancouver; John Heinz of Vancouver and Walter Payne of Wynndel, B.C.

Others injured were Ernest Dretts, Beausejour, Man.; Ewald Lemke, Calgary; George Butler, Osoyoos, B.C.; E. R. Jackson, Penticton; Alex Sanderson, Vancouver, and a Mrs. Reski of Rocky Mountain House, Alta.

Children Watch Gunfight

ATLANTA, Ga., Dec. 2 (AP).—A fierce gun battle witnessed by hundreds of school children and college students brought death to a policeman and serious wounds to two other men Tuesday.

The fight engaged scores of officers and one or more persons barricaded in a house near the Georgia Tech campus.

Patrolman W. M. Richards, 56, was wounded fatally shortly after he entered the house to investigate a hit-and-run automobile accident.

Another policeman, Sgt. Glenn Collins, was shot in the right side.

An occupant of the house, identified by police as Homer Spruill, 30-year-old carpenter, was riddled by policemen's bullets. He was taken to a hospital in critical condition.

Georgia Tech students and boys and girls from nearby O'Keefe High School swarmed out of dormitories and classrooms to watch the battle at close range.

Practically All Draw Pension When Eligible

OTTAWA, Dec. 2 (CP).—A total of 675,423 Canadians are receiving the $40-a-month pension paid to persons 70 and over regardless of means.

The federal health department said Tuesday approximately 95 per cent of those eligible now are receiving the pension, started January 1 last.

Guests Joining Cabinet Talks

LONDON, Dec. 2 (Reuters)—Seven Commonwealth prime ministers, including Rt. Hon. Winston Churchill and Rt. Hon. Louis St. Laurent, will discuss the Korean deadlock and other foreign issues at a British cabinet meeting Thursday.

Informants say Mr. Churchill has invited the heads of the eight overseas delegations now attending the Commonwealth economic talks here to be present at his cabinet session. All of them except the Indian and South African representatives are prime ministers. Other countries represented are Canada, Britain, Australia, New Zealand, Pakistan, Ceylon and Southern Rhodesia.

Foreign Secretary Anthony Eden is due to report on his recent private New York meetings with president-elect Dwight Eisenhower and his secretary of state-designate, John Foster Dulles.

The Commonwealth prime ministers are unlikely at this stage to join in offering any new approach designed to break the Korean deadlock, since they are meeting at a moment when the world still awaits the outcome of General Eisenhower's impending visit to Korea.

Two other Far Eastern problems of particular interest to the Commonwealth ministers meeting here are the well-being of the Commonwealth division in Korea and the legal status of Commonwealth forces in Japan, and the question of Britain's exclusion from A.N.Z.U.S.—the Pacific defense alliance of Australia, New Zealand and the United States.

But the A.N.Z.U.S. problem is expected to be discussed outside the cabinet meeting.

The Commonwealth statesmen Tuesday studied a plan for developing colonies and dependent territories which has been submitted to them by the Council of Europe, of which Britain is not a member.

Forecast—Cloudy, rain; little temperature change (Details on Page 2)

The Daily Colonist.

Vancouver Island's Leading Newspaper Since 1858

Telephone — E 4111
* * *
11.30 p.m. to 8 a.m.
Circulation, E 0725 — Sports, E 7000
Editorial, E 4509 or E 8309

NO. 299—NINETY-FOURTH YEAR | VICTORIA, BRITISH COLUMBIA, WEDNESDAY, DECEMBER 3, 1952 | 7 CENTS DAILY 10 CENTS SUNDAY | 20 PAGES

Four Injured In Accidents About Victoria

Man Freed From Car With Torch After Collision With Tree at Langford

City traffic officers and R.C.M.P. were kept extra busy yesterday when a series of accidents sent at least four persons to hospital.

Earle A. Oberg, 22, 3211 Doncaster, was removed from the wreck of his car with the aid of a torch after the car collided with a tree at Leigh Road and Island Highway at 4 p.m.

He was taken to Jubilee Hospital by Langford Ambulance, with a broken left leg and injured left elbow. His condition was described as "satisfactory." A passenger in the car, Hugh A. Carlow, 418 Kerr, was treated in hospital for injuries to his shoulder and leg.

Mrs. Doris Kempston, 3420 Cedar Hill Crossroad, was treated in Jubilee Hospital for injuries to her back and right leg after her car was in collision with a car driven by Thomas A. McLeod, 817 Kings Road, at Cook and Hillside at 7.15 p.m. Damage was heavy to both vehicles, according to police.

Ray Coates, 1121 Woodstock, received a cut on his head when the car he was driving overturned at Cook and Fairfield early yesterday morning. The car, which was in collision with a bus stop sign, was not damaged severely, police report.

No injuries were sustained in a collision at Cook and Fairfield between cars driven by Richard B. McKinney, 658 Niagara, and Charles E. Campbell, Glamis, Sask., shortly after 5.15 p.m. yesterday. Mr. Campbell's car was heavily damaged, according to police report.

Outlawing of Strikes Sought in Commons

OTTAWA, Dec. 2 (CP). — A Manitoba farmer-member of the Commons says he's going to try to outlaw strikes on the railways or anywhere else in Canada for a two-year period.

John Sinnott, Liberal member for Springfield, criticized the non-operating rail unions Tuesday for rejecting the 16-cent-an-hour pay increase recommended by a federal conciliation board and accepted by the railways.

He then gave notice that he intends to introduce a private bill to ask the government to ban labor strikes for a two-year period "in view of the emergency now existing."

At a time when the cost of living was declining and farm prices dropping, "the demands made by the railway unions are not only totally unwarranted, they have become a chronic disease . . ."

The rambling throne speech debate turned to Commonwealth trade.

George T. Fulford (L.—Leeds) said Canada's farmers have reached a stage "where I doubt if they would be satisfied to depend on contracts with the United Kingdom."

Canadian farm prices in many lines had gone beyond those Britain was paying other countries and "it certainly wouldn't be to Canada's advantage at this time to try to blast her way into the British market."

Women Molested on Streets

Attacks Alarm Vancouver

VANCOUVER, Dec. 2 (CP). — Vancouver authorities are alarmed at the growing number of night attacks on young women on city streets.

At least 28 cases of rape, molestings or attempted attacks on women have been reported to police in the last 16 days.

Police Chief Walter Mulligan warned women to stay off the streets at night unless escorted.

The city parks board ordered crews to clear brush and trim trees in all "dangerous" areas and decided to discuss new lighting around parks.

Chief Mulligan said he believes the outbreak of molesting is "due largely to early darkness and foggy weather." Many women have been attacked by men who suddenly loomed out of the fog and grabbed them around the throat before they could scream for help.

A 40-year-old woman was raped in a park last week. Her attacker escaped. In another case, a 42-year-old laborer was committed for trial on a charge of raping an 18-year-old girl.

The police chief said extra police are patroling parks at night. More attention is being given to the problem of degenerates and sex perverts.

"If you have no escort, stay on well-lighted streets, even if this means going out of your way," he told Vancouver women through the newspapers.

Military Rulers Resign Power

CARACAS, Dec. 2 (AP).—The three-man military junta, which has governed oil-rich Venezuela since its coup of 1948, resigned Tuesday night in the wake of a general election.

Defense Minister Marcos Perez Jiminez, a key member of the junta, took over the presidency immediately.

Fate of Indo-China Precarious

The battle for Indo-China has reached a crucial stage as an estimated 130,000 guerrilla troops under Gen. Ho Chi Min are attacking French and native troops from all directions. General Ho's forces are well supplied with small arms and light artillery and are well trained in guerrilla warfare. The French have an advantage in air power, tanks and guns, but most observers say that superior numbers will decide the battles in favor of Ho's Communist forces. Top photo shows a group of infantryman escorting a tank column to the relief of besigned parachute troops dropped ahead of main French army. Some idea of the nature of the fighting is shown above, as a French machine-gunner sprays the road ahead hoping to flush guerrillas hiding in the foliage.—(Central Press Canadian photos.)

Prime Ministers' Cabinet Guests

LONDON, Dec. 2 (Reuters).—Seven Commonwealth prime ministers, including Rt. Hon. Winston Churchill and Rt. Hon. Louis St. Laurent, will discuss the Korean deadlock and other foreign issues at a British cabinet meeting Thursday.

Informants say Mr. Churchill has invited the heads of the eight overseas delegations now attending the Commonwealth economic talks here to be present at his cabinet session. All of them except the Indian and South African representatives are prime ministers. Other countries represented are Canada, Britain, Australia, New Zealand, Pakistan, Ceylon and Southern Rhodesia.

Foreign Secretary Anthony Eden is due to report on his recent private New York meetings with president-elect Dwight Eisenhower and his secretary of state-designate, John Foster Dulles.

The Commonwealth prime ministers are unlikely at this stage to join in offering any new approach designed to break the Korean deadlock, since they are meeting at a moment when the world still awaits the outcome of General Eisenhower's impending visit to Korea.

Two other Far Eastern problems of particular interest to the Commonwealth ministers meeting here are the well-being of the Commonwealth division in Korea and the legal status of Commonwealth forces in Japan, and the question of Britain's exclusion from A.N.Z.U.S.—the Pacific defense alliance of Australia, New Zealand and the United States.

But the A.N.Z.U.S. problem is expected to be discussed outside the cabinet meeting.

The Commonwealth statesmen Tuesday studied a plan for developing colonies and dependent territories which has been submitted to them by the Council of Europe, of which Britain is not a member.

United Nations Votes Down Cease-Fire Bid

UNITED NATIONS, N.Y., Dec. 2 (CP).—The United Nations has rejected a Russian demand that a cease-fire be ordered in Korea without waiting to solve the prisoner-of-war deadlock.

Western powers insist that some agreement on repatriation of prisoners be reached before the fighting is ended.

The political committee voted 41 to 5 today against the Soviet resolution and concluded a month-long debate on Korea which left many delegates exhausted.

Only the Soviet bloc voted for an immediate cease-fire but there were 12 abstentions, including Asian, Arab and Latin-American countries.

Russia will have another opportunity to press her formula on the U.N. when the plenary session of the general assembly meets today to give formal approval to an Indian peace plan.

Queen Braves Cold To Meet Philip's Plane

LONDON, Dec. 2 (CP).—The Queen waited in the cold at London airport Tuesday for the arrival of her husband, the Duke of Edinburgh, from Malta, and her aunt, the Duchess of Kent, from Malaya and Singapore.

Both arrived on the same plane from visits in which they had represented the Queen.

The Queen, dominant figure in a Royal welcoming group, wore a brilliant purple coat which set her apart from the crowd. With her were other members of the Royal family, including the Queen Mother, Princess Margaret, the Duchess of Gloucester, Princess Alexandra—daughter of the Duchess of Kent—and Prince Michael, son of the Duke of Gloucester.

Children Watch Gunfight

ATLANTA, Ga., Dec. 2 (AP). —A fierce gun battle witnessed by hundreds of school children and college students brought death to a policeman and serious wounds to two other men Tuesday.

The fight engaged scores of officers and one or more persons barricaded in a house near the Georgia Tech campus.

Patrolman W. M. Richards, 56, was wounded fatally shortly after he entered the house to investigate a hit-and-run automobile accident.

Another policeman, Sgt. Glenn Collins, was shot in the right side.

An occupant of the house, identified by police as Homer Spruill, 50-year-old carpenter, was riddled by policemen's bullets. He was taken to a hospital in critical condition.

Georgia Tech students and boys and girls from nearby O'Keefe High School swarmed out of dormitories and classrooms to watch the battle at close range.

French Smash Attacks

HONG KONG, Dec. 2 (AP)—The French union defenders of Na San, athwart the Vietminh's path of conquest across northwest Indo-China, have smashed a series of powerful attacks by the Communist-led rebels since Sunday, it was learned here.

Particularly heavy attacks were launched Sunday night and Monday morning against French outposts rimming the hills around the town and its military air base, south of the Black River, 117 miles west of Hanoi.

With 18,000 troops at its disposal, the Vietminh command ordered perhaps 5,000 into one drive.

French planes used gunfire, bombs and napalm to back up the guns of the garrison—Foreign Legionnaires, Moroccans, Senegalese, Viet Namese, Thai and French regulars.

The siege forces outnumber the garrison almost two to one. The French are better armed, however, and their fighters and bombers are challenged only by Vietminh ground fire. The garrison units, well dug in, are supplied by air. Even ammunition and barbed wire have been parachuted to hill posts, easing pack train work.

With food and wine abundant, French morale was reported high.

Practically All Draw Pension When Eligible

OTTAWA, Dec. 2 (CP).—A total of 675,423 Canadians are receiving the $40-a-month pension paid to persons 70 and over regardless of means.

The federal health department said Tuesday approximately 95 per cent of those eligible now are receiving the pension, started January 1 last.

Accused

Jomo Kenyatta, accused by the British as leader of the Mau Mau terrorist organization in Kenya colony, South Africa, is shown in Kapenguria, where he was brought to be arraigned. Armed with pledge to drive the white man from their land, terrorists have murdered scores of both whites and blacks and damaged property and equipment worth thousands of dollars. — Central Press Canadian.

Green Asks Navigation Improvement

OTTAWA, Dec. 2 (BUP). — Three major improvements for Vancouver harbor were demanded in the House of Commons today by Howard Green (P.C., Vancouver-Quadra).

He urge the widening of the channel of the First Narrows and the Second Narrows, deepening of the First Narrows channel, as well as removal of Ripple Rock in Seymour Narrows.

Mr. Green said deepening of the First Narrows channel should be started immediately to overcome the problem of oil tankers being forced to wait for high tide to enter the harbor. He said a 40-foot channel would be an absolute necessity when large tankers start entering the harbor to fill up with oil brought to Vancouver by pipeline.

He said the widening of the channel of the First and Second Narrows was a long range proposition, and urged that a model be built to work out a widening plan.

Mr. Green also urged the government to improve aids to navigation on the Pacific Coast and to build a suitable approach bridge to the Vancouver airport across the north arm of the Fraser River at Marpole.

He said "Our airport is one of the greatest airports in Canada, and yet the approach is a disgrace."

He said a court of inquiry reccommended that the use of radar should be compulsory on the Pacific Coast. However, he said the government had not acted on the suggestion.

Bus Hurtles Into Lake, Killing Two

Women Passengers Die in 100-Foot Fall

NELSON, B.C., Dec. 2 (CP)—Two women were killed and nine other passengers were injured today when an Alberta-bound bus left a highway slick with snow and somersaulted into Kootenay Lake.

The Greyhound bus, rolling through British Columbia's southern interior on the Nelson-Creston highway, sank eight feet from the shoreline after turning over three times in a 100-foot plunge.

Killed were Mrs. F. A. Whitfield of Nelson and an unidentified woman believed to have boarded the bus at Vancouver.

R.C.M.P. were told the bus was passing a truck driven by E. W. Mann of Creston when its wheels went over the side after scraping against the truck.

A tree held the bus for a few seconds but then gave way and the vehicle started its dizzy plunge.

Mann and his assistant, Dan Adolph, scrambled down the bank. They waded in waist-deep water, smashing windows to rescue four of the passengers. One woman died in Mann's arms.

Passengers believed to have received spinal injuries were brought to shore by boat. The bus, which police said was driven by Anthony Melusi of Nelson, will be pulled from the water Wednesday. An inquest has been ordered.

The accident was about 30 miles from Creston, a town at the southern end of Kootenay Lake.

Reported severely injured were a Mrs. Douglas of Vancouver; John Heinz of Vancouver and Walter Payne of Wynndel, B.C.

Others injured were Ernest Dreffs, Beausejour, Man.; Ewald Lemke, Calgary; George Butler, Osoyoos, B.C.; E. R. Jackson, Penticton; Alex Sanderson, Vancouver, and a Mrs. Reski of Rocky Mountain House, Alta.

Aircraft Search Narrows

WASAGA BEACH, Ont., Dec. 2 (CP).—A plane carrying four Edmonton football fans to Saturday's Grey Cup game in Toronto definitely passed over Wasaga Beach, says an R.C.A.F. spokesman taking part in directing the search for the craft.

The spokesman Tuesday denied earlier reports that traces of an oil slick were found about a mile out in Georgian Bay.

Today, the hunt will narrow down to an area of dense bush country near new Wasaga Beach. Fifteen pounds of gun cotton will be exploded in Nottawasaga Bay to check a theory on the ricocheting of sounds in the district.

Officers believe this will decide whether the contours of the district affected the sounds of a crash reported by residents.

Lines plotted on a map from reports of residents who saw a flash and thought they heard an explosion converged on an area a few miles out in the bay.

So far, an aerial search in northern Michigan and a hunt by land and air in the Georgian Bay district have turned up no sign of the wreckage of the plane.

P.C. Senator Predicts Election October 12

OTTAWA, Dec. 2 (CP).—The Progressive Conservative leader in the Senate predicts that a federal general election will be held next fall. The date: Monday, October 12, 1953.

Senator John T. Haig is an old hand at forecasting election dates. He was right on the button when he picked Monday, June 27, 1949, as the date of the last election.

However, he said during the Throne Speech debate Tuesday, he may not be as successful this time. Many Liberals would like an election in May next year and one must be held by mid-August, 1954.

He said he has too great a respect for Prime Minister St. Laurent's abilities to believe he will "throw the country into the turmoil of a general election just before the coronation" of the Queen June 2.

Referring to defense, Senator Haig said he believes the government is spending as much for rearmament as though it had 300,000 men under arms instead of about 100,000.

"It makes me wonder if we are spending $2,000,000,000 on armaments that will be useless in five years through scientific advances," he said.

He held that Canadians should not depend too much on the United Nations to solve world difficulties.

People claimed the U.N. stopped aggression in Korea but it took the police action only because Russia wasn't at the meeting which voted to act and therefore wasn't able to block it, he commented.

Board Reply Unsatisfactory To Harrison

Mayor Claude Harrison was indignant yesterday over an "unsatisfactory" reply he received by wire from the Board of Transport Commissioners on the installation of 10-cent pay phones here.

The mayor, with council authorization, wired the board last week protesting the fact that the B.C. Telephone Company was converting five-cent pay phones to 10 cents before hearing the result of the interim hearing on an overall rate increase.

The reply, signed by board secretary E. R. Hopkins, said:

"You are apparently under a misapprehension as to the board's powers regarding telephone instruments. Letter follows."

The mayor said he would wait for the letter but that he was "not through with them yet by any means."

Major Operation at Singapore

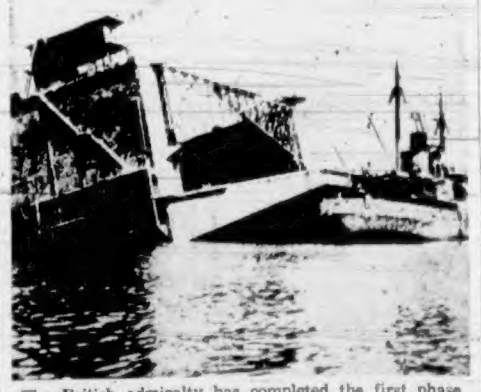

The British admiralty has completed the first phase of a major salvage project at Singapore, the raising of the first 360-foot section of the giant Singapore floating dock which has been submerged since it was bombed by American planes during World War II. The admiralty salvage vessel Salvitor is shown with the deck section of the dock partly raised.—(Central Press Canadian.)

Inside Today

	Page		Page
Jerry Gosley Reports	3	Life's Like That	16
* * *		Oddities	8
Astrology	19	Patterns	10
Bobby Sox	15	Radio Programs	12
Classified	12	Social	10, 11
Comics	19	Sport	6, 7
Crossword	19	Television	12
Contract Bridge	19	Theatres	20
Editorials	4	Tom Taylor's Column	4
Financial News	5	Uncle Wiggily	19
G. E. Mortimore's Column	2		

Rules on Coronation Regalia Eased for Impoverished Peers

LONDON, Dec. 2 (Reuters).—The Duke of Norfolk, in charge of the June 2 coronation arrangements, will help impoverished aristocrats with several concessions in dress rules for the ceremony in Westminster Abbey.

An announcement Tuesday said peers not taking part in the procession or ceremony itself may wear parliamentary robes of scarlet cloth, and fur—used at such functions as the state opening of parliament—if they want to go to the abbey.

These will take the place of the rich robes of crimson velvet, edged down the front with miniver Siberian squirrel fur and a miniver cape with rows or bars of ermine tails, depending on rank.

Another concession allows bluebloods below the rank of earl to wear "caps of state" if they do not own coronets. Details of the cap will be issued later.

It also was announced that peeresses not in the procession and below the rank of countess—an earl's wife—may wear a simple dress instead of robes of state.

The regulations said: "No jewels or precious stones may adorn the coronets of peers, nor counterfeit pearls be used instead of silver balls."

The concessions do not go as far as many aristocrats would like. Last month, 75-year-old Lord Calverley and several other Labor and Conservative peers asked the Queen for permission to attend the coronation in ordinary clothes because they could not afford robes.

Hostel Meeting Planned Tonight

City organizations interested in the establishment of a service hostel here will hold a special meeting tonight at 8 p.m. in the City Hall.

The meeting has been called by a committee of three named by Mayor Claude Harrison.

Speakers will be Commodore K. F. Adams, Lieut.-Col. A. Perron and Flight-Lieut. H. H. Campbell.

Each organization has been invited to send one or two representatives to the meeting. Speakers from the floor will be given time to air their views on this hostel.

ALL ABOARD

With G. E. Mortimore

Jaded readers of news items about heroic dogs that sound fire alarms will be pleased to learn that the tables have been turned at last. According to Associated Press a heroic springer named Brownie in St. Joseph, Missouri, sounded an alarm all right, but his heroism was somewhat blunted by the fact that he started the fire himself.

The dog's owner said Brownie apparently scratched some padding from a chair into a gas heater, then awakened the house by barking. If it can be proved that Brownie bit his owner as he was trying to escape, the indictment against him will be complete.

* * *

Some people are mighty sceptical. The majority of Greater Victoria citizens, for example, seem to be waiting for a bomb to burst on the city before they will admit any need for civil defense training.

A well-known civil defense worker told me the other day that only 3,000 people in this area have been trained in civil defense. The minimum number should be 11,000 or approximately one in 10.

"If anything happens people will rush in wanting to help, but it will be too late then," the civil defense worker said. "They'll be as much use as a sore thumb to a carpenter, because the trained people will be too busy to educate them."

C.D. authorities are not to blame. The trouble is public indifference.

* * *

Helen Emrick, the honey-haired beauty from Pittsburgh, who is advance agent for Ice Cycles of 1953, is preparing to spend her third successive birthday in Victoria. It's her 24th. "It'll also be my last," said Helen, with a smile that blew the fuses of several fluorescent light fixtures. The lady suffers from the delusion that she's growing old, so she plans to stop counting.

This time she'll get home for Christmas to Pittsburgh, for the first time in five years. Helen used to be a skater with the show until she switched to the public relations side. Ice Cycles plays the Memorial Arena for a week, January 12-17.

Arena manager Joe Dukowski is hoping he won't chalk up another kind of three-in-a-row record. For two years now he has had to go to hospital in early winter.

For the third successive year he has been forced to turn down an all-expenses trip to Pittsburgh as a guest of International Ice Attractions, the firm which operates Ice Cycles. He's too busy, mainly on Ice Cycles work. The occasion this time is the company's 25th anniversary.

* * *

W. A. de Havilland returned to Victoria recently, full of wonder at the size and scale of living in Hollywood. It was the first time the 81-year-old father of screen star Olivia de Havilland had visited the movie capital. While down there he spoke to his other daughter, Joan Fontaine, on the telephone from Chicago.

Hollywood homes are just as big and plushy as people say, Mr. de Havilland reports. Of one of them, where he went to lunch with his daughter, he said: "A small bungalow would just fill one of the rooms."

"However, today the government takes 86 per cent of the salaries. The agent takes 10 per cent of what's left. The big salaries recorded in movie magazines are mostly fictitious; those who acted in silent picture days are the lucky ones. Now there is a quiet invasion of oil kings; they affect to ignore the movie element."

Mr. de Havilland visited the Fox studio, where Olivia de Havilland has just completed "My Cousin Rachel" by Du Maurier. Director Jean Negulesco predicted high success for it.

Navy 'Frogmen' To Be Trained Off Victoria

Royal Canadian Navy's Pacific Command will launch an intensive training course for "frogmen" off Victoria next summer, a naval officer said yesterday.

Lieut.-Cmdr. George D. Cook of Torohto, on a tour of R.C.N. installations on Vancouver Island, said a major expansion would be made in the training program for explosive disposal teams.

Lieut.-Cmdr. Cook is explosives disposal officer on the staff of the director-general of naval ordnance at Ottawa. He said the new course would train men to locate underwater explosive devices and render them harmless.

The disposal officer said the navy is nearly ready to enter the second phase of training demolition experts.

Up to this time the R.C.N. has trained men in underwater swimming and the use of weighted suits while actual disposal tactics were taught by the Royal Navy and the United States navy. The R.C.N. hopes to have its own courses set up and operating by early summer.

'Mikado' Due in Duncan

The Emperor of Japan and his daughter-in-law-elect are due to arrive in Duncan today.

They will be accompanied by the court, Nanki Poo, Yum-Yum, Pitti-Sing and the rest of the gang from the Victoria Gilbert and Sulivan Society for a presentation of the society's production of "The Mikado."

"The Mikado" has just finished a highly successful run on the stage of the Royal theatre here.

The company of 60 will give a performance tonight at the new Duncan High School under the joint sponsorship of the Duncan Gyro and Rotary Clubs.

Second performance in the same auditorium will be given Saturday.

Lyttelton-Rogers Funeral Today

Last rites for the mother of a well-known international tennis player will be held in Victoria today.

She was Mrs. Hester May Lyttelton-Rogers who died in a Victoria nursing home Saturday.

Born in Dublin, Ireland, Mrs. Lyttelton-Rogers resided in Monte Carlo, France, and California before coming to Victoria. She was the widow of Francis W. Lyttelton-Rogers.

Her son, George Lyttelton-Rogers, was one-time Irish tennis champion and a member of the Irish Davis Cup team. He played professional tennis for several years and was president of the Lawn Tennis Association in the United States. Mr. Lyttelton-Rogers is in Victoria to attend the services.

Mrs. Lyttelton-Rogers is also survived by a nephew, Arthur Harvey, at 607 Linden Avenue.

Funeral services for Mrs. Lyttelton-Rogers will be held at Chaplin's Funeral Chapel at 3 p.m. today. Canon A. E. Greenhalgh will conduct the services, and cremation will follow.

Accessories Taken: Man Arrested

Robert Allan, Port Renfrew, was arrested by Saanich police last night in connection with the theft Sunday night of car accessories from the office of Craigflower Auto Court.

He will appear in police court this morning, charged with theft, according to Saanich police.

Police say the theft was committed when a car drove into the premises Sunday night and parked while the driver changed a tire.

Constables Robin Stewart and Dave Shepherd brought the accused back from Port Renfrew last night.

On the shelves of Canadian drug stores, no bottles of packages bear the word "cure." This is because of our food and drugs legislation that protects Canadians from misleading labelling.

Street Death Ruled Accidental by Jury

NANAIMO, Dec. 2. — Bright, per cent efficient, but Bert Tanlock, auto parts manager, said this could have been caused by a bump or dirt and within five minutes of the accident.

NANAIMO, Dec. 2. — Bright lights of an approaching car caused Stanley Thompson of Nanaimo to fail to notice aged bicycle rider Edward Irving until too late to avoid striking him, the motorist told a coroner's jury under Dr. W. Lewis, M.D., Tuesday.

The jury returned a verdict of accidental death with no blame attached to anyone. Irving, often known as Eddie Miles, was killed Saturday evening on Victoria Road when his bicycle was in collision with Thompson's car.

"I never had a chance to see him or hit my brakes," Thompson said.

There was evidence that brakes on Thompson's car were not 100

LESS TRAILWAYS
Enjoy TRAILWAYS fast, convenient bus service, courteous, careful drivers, smart air-conditioned buses, frequent rest-room and meal stops. Rates are the lowest, too. Travel through buses from Seattle to all points east, connections with T.C.A. and C.P.R. boats, steamers and hotels if required.
TRAILWAYS AMERICA-NATIONWIDE EXPRESS BUS SERVICE
"Wherever you're going"
WESTERN TRAVEL CANADA SERVICE
607 Courtney, Opp. T.C.A.

Weather Forecast

December 3, 1952
(Official Forecast)
TODAY

Cloudy, becoming showery by forenoon. Little change in temperature. Winds westerly 20. Sunshine yesterday, 6 minutes. Precipitation, .01 inch.

RAINY

RECORDED TEMPERATURES

High yesterday — 47
Low yesterday — 40

DOWNTOWN
(To 10.30 P.M.)

High — 49
Low — 39

FORECAST TEMPERATURES

Low today — 40
High today — 45

SUNRISE AND SUNSET

Sunrise — 7.47 | Sunset — 4.20

TIDES AT VICTORIA
(Pacific Standard Time)

Dec.	Time	Ht.	Time	Ht.	Time	Ht.	Time	Ht.
	H.M.	Ft.	H.M.	Ft.	H.M.	Ft.	H.M.	Ft.
3	7.46	9.8	9.36	9.7	12.39	10.1	22.30	1.8
4	8.28	9.7	10.28	9.8	13.02	9.9	23.08	1.8
5	9.30	9.7	11.27	9.4	13.10	9.5	23.38	2.1
6	9.19	9.5						
7	0.11	3.2	9.25	9.6				
8	0.43	3.0	9.43	9.3				
9	1.06	4.7	9.55	9.4				
10	1.15	5.5	10.08	9.2	18.16	5.8	23.44	8.1
11	0.46	6.1	10.17	8.9	18.24	5.7		
12					10.30	9.0	19.01	6.2
13					10.46	9.0	19.05	5.2
14					11.07	10.2	19.36	2.3

TIDES AT POINT ATKINSON
(Pacific Standard Time)

Dec.	Time	Ht.	Time	Ht.	Time	Ht.	Time	Ht.
	H.M.	Ft.	H.M.	Ft.	H.M.	Ft.	H.M.	Ft.
3	7.54	16.0	13.08	12.0	18.47	13.2		
4	8.31	15.9	13.50	12.0	19.02	13.7	23.27	12.5
5	9.07	15.9	14.36	12.0	19.09	13.9	23.42	11.9
6	9.41	15.7	15.40	12.0	19.09	14.0	23.57	11.9
7	10.19	15.4	16.37	12.1	19.07	14.0		
8	10.54	15.0	17.31	12.3	19.05	13.9	0.12	12.1
9	11.27	14.6	18.21	12.6	19.06	13.7	0.27	12.3
10	12.01	14.4	19.29	12.9	19.17	13.4	0.42	12.5
11	12.39	14.2	20.03	13.2	19.37	13.1	1.07	12.7
12	13.18	14.2	20.36	13.4	20.07	12.8	1.41	12.9
13	13.57	14.2	21.09	13.6	20.44	12.5	2.19	13.0
14	14.31	14.2	21.44	13.8	21.22	12.2	2.58	13.0

SAANICH INLET

To determine tides in Saanich Inlet area: For higher high water, deduct 14 minutes; for lower low water, deduct 35 minutes; for half-tides (those other than highest and lowest), deduct 32 minutes.

COWICHAN BAY

To determine tides in Cowichan Bay area: For higher high water, deduct 16 minutes; for lower low water, deduct 33 minutes; for half-tides, deduct 39 minutes.

TEMPERATURES
(To 1.30 P.M.)

	Min.	Max.	Precipitation
Halifax	39	51	—
Montreal	14	30	.01
Ottawa	8	23	.03
Toronto	22	32	.15
Winnipeg	21	32	Trace
Brandon	7	24	—
The Pas	19	26	.04
Regina	10	27	—
Saskatoon	10	21	—
Prince Albert	7	17	—
North Battleford	4	19	—
Medicine Hat	13	28	—
Calgary	13	40	—
Edmonton	7	18	.01
Penticton	32	39	.01
Vancouver	40	43	.33
Kimberley	16	23	.01
Kamloops	22	38	.51
Prince Rupert	37	43	.34
Grand Forks	39	34	.12
Whitehorse	14	21	—
Los Angeles	45	61	.40
New York	30	37	.12

Mrs. Dunn Funeral Set Today

Mrs. Magdalene Dunn, 83, who died in Victoria Saturday was not the wife of Robert Dunn, Sr., former assistant editor and columnist of The Daily Colonist, as reported yesterday.

Mrs. Dunn was the wife of the late Robert Dunn, Sr., proprietor of Dunn's Grocery on Oak Bay Avenue for many years.

Born in Shilden, England, and a resident of Victoria since 1913, Mrs. Dunn is survived by a son-in-law and daughter, Mr. and Mrs. T. Scott of 4210 Quadra Street; one granddaughter, Mrs. D. (Roberta) Ward, of 2610 Beach Drive, and two great-grandchildren.

Funeral services will be held at McCall's Funeral Home today at 3 p.m. Rev. E. M. Smiley will officiate and burial will follow in Colwood Burial Park.

Water Main To Cost $2,818

A council-initiated local improvement has been announced by Saanich for Lindsay and Griffith Streets.

The proposal is for a four-inch water main on Lindsay for 200 feet to Griffith Street, and on Griffith north from Lindsay for 376 feet.

Estimated cost of the work is $2,818, of which $181 will be paid by the municipality. A special assessment rate of 13.6 cents a foot frontage will be made on land abutting directly on the work and is to be paid over 20 years.

Cancer Institution Cares For 1,300 New Patients

More than 1,300 new cancer patients — 688 from Vancouver and 624 from outside points — were admitted to the B.C. Cancer Institute, Vancouver, between April, 1951, and March, 1952, it was announced at the annual meeting.

This marks an increase of eight per cent over the previous year, according to Dr. A. M. Evans, director of the institute.

Dr. H. H. Murphy, director of the Victoria clinic, reported that between January, 1952 and October 1952, 238 new cases were seen by the staff, 212 of which were malignant. A total of 6,260 examinations, follow-up studies and treatments were given during that time.

Dr. Murphy, E. R. Rickinson and H. H. Wallace were elected directors of the B.C. Cancer Foundation.

A cheque for $75,000 was presented by A. C. Law, chairman of the 1952 cancer campaign committee, to Dr. G. F. Strong, president of the B.C. Cancer Foundation.

Mr. Law announced that this was the balance of the $100,000 raise through the 1952 campaign, the other $25,000 having been presented last October.

At All Times---Including Christmas
You'll Get a Better Buy at
HICKMAN TYE
Or Your Independent Maple Leaf Dealer

YOUR KODAK CAMERA STORE IN VICTORIA
FOR ALL KODAK CAMERAS and ACCESSORIES
VICTORIA PHOTO SUPPLY LTD.
1015 Douglas St. E 3242
(The Sussex Block)

PORCELAIN WASH BASINS
$30.00
(or with Pop-Up Fittings $32.00)
TOILETS
High-Grade Porcelain, Close Connected
Complete With White Enamel or Oak Seats
$40.00
SHIPS' WHITE ENAMEL CAST IRON WASH BASINS
With Spring Faucets
$15.00
FOR YOUR SHORTAGE — SEE OUR SURPLUS
CAPITAL IRON AND METALS LTD.
1824-1832 Store Street G 2434 - G 8441

A DEAL FOR YOU On a Brand New OLDS
And what a deal you can make right now! Better than ever allowances too.
Wilson MOTORS LTD.

DON'T SETTLE FOR LESS!
PHILCO
Model 722 Refrigerator
12.2 sq. ft. Shelf Area

Here it is . . . the frig you've asked for . . . with modern full width freezing compartment . . . double utility trays . . . Self Closing Door Latch . . . Rigid Full Width Shelves . . . Philco Super Power System. Sorry we couldn't get a carload from the factory . . . only a limited number arrived and this is definitely the last shipment this year.
$284.95
TERMS? Why, of course . . . pay as little as
$28.50 Down
KENT'S 742 FORT

BROWNIE HAWKEYE FLASH OUTFIT $15.75
All in one for twice the fun. Here's everything needed to make flash shots indoors . . . crisp snapshots outdoors. Includes Brownie Hawkeye Camera (Flash Model), Flasholder with guard, film, flash lamps, batteries, helpful booklet. Camera only, $8.25.

KODAK DUAFLEX FLASH OUTFIT $24.50
Another smart kit for "round-the-clock" snapshots. Includes Kodak Duaflex II Camera (Kodet Lens) plus everything else you need for snapshots night or day . . . indoors or out. Flasholder with guard, film, flash lamps, batteries, booklet. Camera only, $16.75. *De luxe* Outfit, $36.00

A Kodak Camera is 3 exciting gifts in 1
1 It's a black-and-white camera
2 It's a color camera
3 It's a "flash" camera
It's little wonder that a modern Kodak camera makes such an appropriate gift. Day, or night . . . any time . . . anywhere . . . it's always ready to join in the fun. And it "remembers" it all . . . *every bit of it* . . : in the wonderful pictures it makes . . : black-and-white or beautiful full color . : : exciting true-to-life flash shots, too.
This Christmas, you'll make someone's home a happy home indeed— if you give a Kodak camera.
Canadian Kodak Co., Limited, Toronto 9, Ont.
For happy holiday snapshots . . . a Christmas gift of Kodak Film to every picture taker on your list

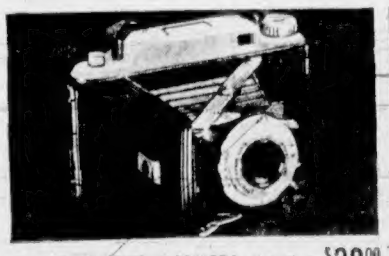

KODAK TOURIST II CAMERA, Kodet Lens $29.00
Slim and compact enough to slip in a pocket. Gets good big pictures, too. Up to the minute in style, simplicity, versatility . . . it's Kodak's famous folding camera. Other models available up to $103.00. Flasholder with guard, $9.25.

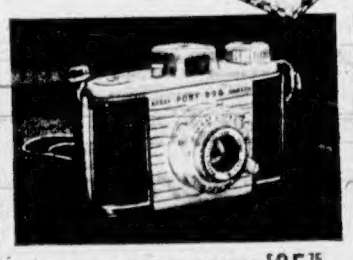

KODAK PONY 828 CAMERA $35.75
Popular low-priced color camera. Gets color slides for projection or prints, black-and-white and Kodacolor snapshots, too. Fine f/4.5 lens, 1/200 shutter. "Pony 135," for 35mm. films, $41.00. Flasholder with guard, for either model, $9.25.

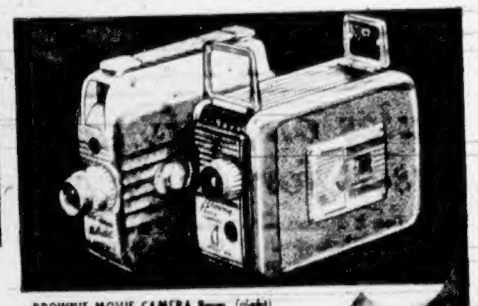

BROWNIE MOVIE CAMERA 8mm. (right) $50.00. Makes full-color or black-and-white movies as easy as snapshots.
CINE-KODAK RELIANT CAMERA 8mm. (left) $97.00. Regular movies, slow motion, too. Accepts telephoto lenses.
Kodak
Prices subject to change without notice

Butter has graced the tables of mankind throughout history. Vast sums of money have been spent in attempts to equal butterfat—to match it in taste, texture and composition. But only the cow—no machine or laboratory—can make butterfat. That's why first grade Canadian butter remains supreme on the dining tables of the nation.
Many wonderful new recipes are contained in Marie Fraser's new butter recipe booklet. Just send your name and address to Dairy Foods Service Bureau, 409 Huron St., Toronto.
"DOWN DAIRY LANE"—Listen to this programme on Wednesdays 9.15 to 9.30 p.m. E.S.T. over the Dominion Network of C.B.C.
DAIRY FOODS SERVICE BUREAU

Taft Protests Sharply At Labor Appointment

WASHINGTON, Dec. 12 (AP)—Senator Robert A. Taft, in an explosive protest which could foreshadow a great legislative struggle between two wings of the Republican party, labels President-elect Eisenhower's choice of a labor secretary "incredible."

The Ohio senator's blast Tuesday over the selection of Martin P. Durkin shattered the outward show of harmony which prevailed during the election campaign between Eisenhower and the man he beat for the Republican nomination.

In a statement from Cincinnati Taft described Durkin, 58-year-old head of the A.F.L. plumbers' union, as a "partisan Truman Democrat." He said the selection was an "affront" to labor voters who backed the Republican ticket, and also to Democrats who jumped party lines.

And he brought the matter down to more immediate political cases by asserting that Herbert Brownell has been "the key man in cabinet appointments."

Brownell, picked by Eisenhower to be attorney-general, has been closely associated with the Republican group around Governor Thomas E. Dewey and was Dewey's campaign manager in 1948 when the New Yorker defeated Taft for the nomination. Taft's implication was that the Dewey wing has taken over patronage and perhaps a commanding position on policy issues.

Senator Taft disclaimed any reflection on the "character or ability" of Durkin himself.

There was no comment from Eisenhower.

But Taft's statement aroused speculation that he might try to block the Durkin appointment in the Senate. All cabinet jobs are subject to Senate confirmation.

Lumber Group Sets Deadline December 13

PRINCE GEORGE, B.C., Dec. 2 (CP).—A deadline of December 13 has been set by the Northern Interior Lumbermen's Association for renewal of last year's wage contract with the International Woodworkers of America (C.I.O.-C.C.L.).

The operators said sawmills would be shut down on that date if no agreement has been reached. Meanwhile, the union is proceeding with strike votes at individual mills.

Earlier, the Southern Interior Lumber Manufacturers' Association set Wednesday as the deadline for renewal of the 1951-52 agreement in their area. The southern operators and the I.W.A. will be called before the labor relations board in a further effort to settle the dispute.

British Stamps

Two postage stamps of the new reign of Queen Elizabeth II are now on sale at most post offices in the United Kingdom. The 2½-penny stamp (top) shows the Queen's head surrounded by an ornamental oval. It will be magenta red. In the 1½-penny stamp (bottom), which will be green, floral emblems encircle the head. They embody heraldic representations of the rose of England, the thistle of Scotland, the daffodil of Wales and the shamrock of Northern Ireland. (Central Press Canadian.)

Lifting weights beyond normal capacity may injure a person by causing hernia or strain. People of middle age or over should not attempt too strenuous exercise.

U.S. Soldier Flees to East

BERLIN, Dec. 2 (AP).—A D.N. Soviet zone news agency reported Monday night that an American soldier had sought political asylum in East Germany. The agency identified the soldier as Carl Thomas Blake, U.S. Army authorities said a soldier with a similar name was absent without leave.

Clergymen Tell Of Phone Threats

OTTAWA, Dec. 2 (CP)—Members of a group which campaigned against Sunday sport, including five clergymen, say they received threats of violence before Ottawa's civic election Monday.

In the election, the plebiscite on the question of commercial sport on Sunday was defeated 40,670 to 29,122.

Rev. Robert Good, minister of Erskine Presbyterian Church and president of the Ottawa Group of Churches, said Tuesday he was threatened with "a messing up" unless he "laid off" the anti-sports campaign. The person threatening did not identify himself and made his threats by telephone, the minister said.

Mr. Good said four other clergymen in the city were similarly threatened. All were members of a citizens' committee opposed to a commercialized Sunday.

Senate Approves Higher Payments

OTTAWA, Dec. 2 (CP).—Increases in compensation under the Merchant Seamen's Compensation Act have been proved in principle in the Senate. The proposed increases now will be studied by a Senate committee.

Senator J. J. Kinley (L., Nova Scotia) explained Tuesday that increases of $5 a month for dependent widows and children under 18 will bring the compensation more in line with living costs.

The new compensation scale would increase to $50 from $45 a month the amount paid to dependent widows of seamen; to $15 from $10 the amount for children under 18 where there also is a dependent parent and to $25 from $20 for a child under 18 where there are only dependent children.

In increase to $200 from $125 also is proposed in the grant for burial expenses of seamen, a maximum of $3,600 instead of $2,500 as the basis for deciding compensation for disabled seamen and a boost to a minimum of $15 from $12.50 a week in compensation for injured seamen.

The legislation, given second reading Tuesday, also would make the minister of labor responsible for administering the Compensation Act instead of the transport minister.

Agricultural Outlook Termed Gloomy

OTTAWA, Dec. 2 (CP).—A gloomy future was predicted Tuesday for Canada's pork producers and dairy industry as Agriculture Minister Gardiner rejected a proposal for a royal commission on margarine and turned aside appeals for maintenance of the 26-cents support price for hogs.

The support price drops to 23 cents a pound January 1, and F. W. Walsh, Nova Scotia's deputy agriculture minister, remarked bitterly that the consumer will have to pay higher prices in the long run.

The price cut would force many producers out of business and probably by the end of 1953 there would be a sharp contraction in the industry. Pork would become scarce and prices rise again, he said.

"Maybe that's the right way to do it," Mr. Walsh added acidly.

Alex Mercer, head of the British Columbia Federation of Agriculture, urged Mr. Gardiner to set up a royal commission to investigate how the provinces could take measures against butter substitutes.

Mr. Gardiner replied that royal commissions usually sat for three years and accomplished nothing.

If that was the case, countered Walter Shaw, deputy agriculture minister for Prince Edward Island, then why did the federal government have so many royal commissions?

Suit Springs From Rural Scene

MONTPELIER, Vt., Dec. 2 (AP).—John M. Rathbun of rural Cabot, whose farm lacks some modern conveniences, is suing a hunter for $20,000, contending he was "maimed and wounded" while sitting in a small building on his property. Rathbun claims that on November 27, 1951, he was peacefully sitting in the little house—which has all but disappeared from the modern farm scene—when Donald Rook of equally rural Concord blasted the building with his shotgun. Trial date was not set. Both towns are in the northeast corner of Vermont.

Oil-Wise M.P. Tells Tale of Treasures

OTTAWA, Dec. 2 (CP).—An oil expert from Alberta today spun a tale of treasure in the Commons that entranced members.

Carl Nickle, 38-year-old Progressive Conservative member for Calgary West, said the time is only three years off when Canada can be self-sufficient in oil production, that events are in train that will provide the pipelines to carry it across the country.

He spun his tale largely in statistics but surrounded them with a web of economic adventure.

In 1952, he said, there have been 155 discoveries of new oil and gas deposits in the West, largely in Alberta, but also in British Columbia, Saskatchewan and Manitoba.

The West this year recorded its greatest increase in proved reserves of oil and gas in Canadian history. Just the increases over last year dwarfed the total amounts of oil and gas reserves known in 1946. Known oil reserves had increased 25 per cent; gas reserves by one-third.

But the ultimate proved reserves will be several and perhaps many times more, said the man who helps run several petroleum firms and publishes a number of papers and magazines connected with the business.

The potential oil production now available in Alberta is 280,000 barrels a day while actual production was 162,000, he said. This would increase steadily until by 1955 Canada could be self-sufficient in oil with an ability to produce 500,000 barrels a day.

Laguna Shores
HOTEL & APTS
Laguna's beautiful ocean front resort hotel
Private pool and beach
Write for Brochure
LAGUNA BEACH
CALIFORNIA

1,000 Yds. ONLY! MARQUISETTES
Standard FURNITURE
Right Through — Yates to View
Phone B 5111
Here's a wonderful special . . . a manufacturer's Clearance of an Assortment of MARQUISETTES in plain weave, small or large spot or patterns in plain ivory, white or ecru . . . in pastels and colorful designs. Regular values up to 79c yard. SPECIAL, ONLY
39c Yd.

DEAF! HEAR!
With the English
VIBRAPHONE
No Batteries, Cords or Wires
Full Price $15
Vibration Proves Successful
Free Literature, Specialist's Report
EUROPEAN VIBRAPHONE AGENCY
E 6233 103 Stobart Bldg., 745 Yates

RESPONSIBILITY
For diagnosis and treatment belongs to the doctor . . . care is the compounding of the prescriptions he orders with scientific accuracy.
McGill & Orme LIMITED
PRESCRIPTION CHEMISTS
FORT at BROAD—G 1174
DOUGLAS at VIEW—G 2122

WHY TAKE A CHANCE
when Protection costs so little?
★ only 1½c per day if married
★ only 8c per day if single
B·C·H·I·S
LOWEST COST PROTECTION AGAINST CRIPPLING HOSPITAL BILLS

Best Value
UNSWEETENED PACIFIC
VACUUM PACKED VITAMIN D INCREASED EVAPORATED MILK
Pacific Milk goes twice as far as ordinary milk
BUY B.C. PRODUCTS

YOU COULDN'T CHOOSE A BETTER GIFT THAN
the new Crosley COLORADIO
adds "sparkle" to any room in the house
MODEL 518
Gem-like beauty, plus superb performance in this handsome, streamlined set—as modern as tomorrow's style trend. Four rich hues: Chartreuse, Blue, Steel Blue and Tan, with gold trim. Drift-free tuning. Full-tone speaker. Phono switch and plug-in for your record player.
Battery Model EB18 Same Price Batteries-extra
$49.95
For the kitchen
the same beautiful cabinet in gleaming white, with chrome trim, to match appliances. Set it anywhere—suction cups prevent slipping on smooth or curved surfaces.
$49.95
You can hear it BETTER on a Crosley
All eyes are on CROSLEY RADIOS
Made in Canada by Crosley Radio and Television Limited, Toronto - Montreal

ORDER YOUR HOLIDAY BEER Early
C·O·D Bottled BEER
FREE DELIVERY
Phone G 4179
25c per dozen paid for empties. Please have them ready when the driver calls
This advertisement is not published or displayed by the Liquor Control Board or by the Government of British Columbia.

Everyone appreciates Black Cat QUALITY
For Christmas
★ Give the cigarette which is ALWAYS FRESH ★
In attractive and colourful metal boxes of fifty
★ PLAIN OR CORK TIPPED
Black Cat VIRGINIA CIGARETTES
Extra Mild-Quality Superfine

m·m·m·m·m·m·m MATCHLESS.....
MILD-MELLOW blend
AIRWAY COFFEE
You'll enjoy its finer, fresher flavor because...
IT'S BRAZIL'S BEST—blended from the choice mellow coffee varieties grown in the sunny Brazilian highlands!
IT'S WHOLE BEAN—with its roaster-fresh flavor and goodness safely sealed in by Mother Nature—until you buy!
IT'S STORE-GROUND—when you buy, and not before—fresh-ground the way you want it, in the coffee mill at your Safeway store!
IT SAVES YOU MONEY—store grinding at Safeway means savings of up to 10¢ on every pound!
AIRWAY Coffee
the Freshest Coffee in Town!
SWITCH TO AIRWAY...AT SAFEWAY!
fresh-roasted whole bean coffee . . . fresh-ground the moment you buy!

1858 **The Daily Colonist.** 1952

AN INDEPENDENT NEWSPAPER, THE ORGAN OF NO CLIQUE OR PARTY

Published at 2631 Douglas Street, Victoria, B.C.

SETH HALTON, Publisher — SANDHAM GRAVES, Editor-in-Chief

Subscription Rates: Carrier delivery in city $1.00; carrier delivery in country $1.20. Mail rates: Canada, Great Britain and possessions, Yukon Territory, one month $1.25, three months $3.50, six months $7.00, year $13.00. United States $1.25 per month, other foreign countries $3.00 per month. Authorized as 2nd class mail, Post Office Department, Ottawa.

WEDNESDAY, DECEMBER 3, 1952

There Is Law Enough

FILLING up the statute books with legislation designed to cancel the operation of trusts and curb an uninhibited tendency on the part of some to profit at the expense of a public which cannot dodge has been going on in this country for a considerable number of years. It is not more law that is required, but more action on the law as it is written. Combines investigation commissions have succeeded one another in Canada for decades, but a minister of justice who will take hold after these inquiries are over and drive the lesson home by prosecutions and penalties which will stick has most often been missing. In recent years only a desultory performance has been given in this direction, which, coupled with the federal government's own policy on price-setting, is alarming enough.

Every time the consumers find an article which can be bought only in one manner and at one price it does not require the services of a fortune teller to understand how that came about. The Crown monopolies set up in the name of taxpayers can be counted on the fingers of one hand. Other monopolies came into existence step by step, and because someone was not watching. The cancer spreads fast and far when government itself encourages the practice, indirectly through inactive prosecution and directly by everlasting subsidies in defense of this or that very special interest. Boldness then turns to daring, and there is literally no limit to what exactions are asked.

Signs are not wanting that the consumers, the taxpayers and all who are the final victims of unwarranted price manipulations are growing very tired of the whole process. If the administration at Ottawa does not intend to take anti-combines investigation seriously it would be far better off to abandon the present pretense of appearing to invoke the existing statutes in their plurality, but actually not doing so. A much sharper and sterner policy is needed to be of any effect in today's conditions. A good first step would be for the St. Laurent regime to get out of the price-fixing business itself by freeing unmarketed food surpluses. Holding up the price of food in the face of the consumers is a very strange business for a government to lead in this or in any other day.

Rewarding Safe Drivers

DISCOUNTS to be granted by the Dominion Board of Insurance Underwriters next year to motorists who show claim-free records acknowledge a principle which this newspaper has been advocating for years: that drivers who keep out of accidents over a long period should have their carefulness rewarded through a favored rate for protection. It is unfair and unreasonable that careful drivers should be penalized for the recklessness of others; yet that is the direct effect of a system of computing premium rates on general averages. Year after year the large majority of motorists who have not been involved in accidents have had their premium rates increased because of the mounting claims of the small minority causing all the damage.

The new system to be introduced next year sets up an "A-1" insurance risk classification, made up of motorists who have held public liability coverage for three years without having made any claim on it. For them there will be a 20 per cent discount, provided that the vehicles insured are not driven by persons under 25 years of age. This does not mean that insurance will cost the A-1 classification less next year than this, because a substantial increase in the general rate, possibly as much as 35 per cent, has been predicted. It does mean, however, that careful drivers will find their clear records to be of financial advantage at last.

From now on there should be stronger inducement than ever to keep out of accidents. The owner who has an A-1 rating will want to guard it. Another who has not attained that category because he has not been insured long enough or perhaps has made a claim within the last three years, will be anxious to keep his record clear henceforward, so as to qualify eventually for the cheaper rate. That is a far more practical way of doing automobile insurance business than the system in operation now, with the sense of unfairness and frustration it has created among conscientious motorists.

Border Interception

REPORTED interference by U.S. fighter planes with Canadian aircraft flying over their own soil has forced from Defense Minister Claxton the admission that an agreement exists between the two countries permitting Canadian and American interceptor planes to screen aircraft approaching the 49th Parallel border zone on either side. As usual Mr. Claxton discloses such things only after incidents occur and questions are asked.

The agreement is part of the mutual defense arrangements taking shape in many ways, and on that score is beyond cavil. This particular aspect of defense, however, means that since Canada has few interceptors and the United States a great many the screening will be mainly one-sided. This will not matter if U.S. pilots do not allow zeal to outrun discretion. Canadian pilots of authorized aircraft flying above their own territory will not take kindly to imperious orders to land across the border, as has already happened. This is not a satellite nation.

A Fine Piece of Work

SMART work by the Victoria police department has foiled what is believed to have been a plan to effect armed robbery against a large department store. Two suspects have been arrested under suspicious circumstances following studied surveillance spread over several days. Interception was made before and not after any actual holdup occurred.

In police operations no less than in other fields prevention is better than cure, and this instance of alertness reflects credit on the police department and draws attention to the careful detail work that of necessity goes unnoticed by the public at large. Police forces are apt to be taken for granted, without due appreciation of the patient investigation that is involved in apprehension.

Victoria is fortunately comparatively free of major crime, although a sustained watch must be kept at all times against its incidence. Police forces cannot be everywhere, but that the Victoria department attempts to cope determinedly with evildoers this specific incident makes clear. All the officers concerned are to be congratulated for their handling a delicate situation.

Readers' Forum

Letters to the editor on any topic of genuine interest are welcome if they are brief, accurate and fair. No letter will be inserted in whole, or in part, except over the signature and address of the writer. Unsolicited correspondence cannot be returned.

LOST BILLS RETURNED

Sir,—I would like to let you know that there are some honest citizens in Victoria. For instance, I called on my brother Chester Merryfield in the D.V.A. Hospital and took his pension cheque for $25 to the Oak Bay bank to cash for him, as he is confined to the hospital. I cashed it and put the money in the cheque envelope, as I thought, and when we opened it there was only $5 there. So I went right back and was informed by the cashier that some person found it on the floor of the bank and turned it in to the office.

I don't know who it was but would like to thank him very much, as it was not my money and was needed so much at this time. I wish the finder the best of luck and all for the Christmas and future.

FRANK MERRYFIELD.

423 William Street, Victoria, B.C.

PROBLEM OF MINORS

Sir,—Reflection on the most interesting letter of Mr. M. Viney, ex-hotel proprietor, on the subject of allowing eighteen-year-olds to frequent beverage rooms, leads me to make the following suggestion; finding as I do, the argument that if a person is old enough for military service he is old enough to have the drinking privileges of an adult, extremely difficult to answer.

The suggestion is to take the analogy of the learner driver, and let minors enter a probationary period for drinking at eighteen. Good drinking habits can be inculcated by example and precept as well as good driving habits. The law is supposed to allow every dog one bite, so if a minor misbehaves on licensed premises, this would be registered as a black mark against him with the police.

A second complaint, and he would be banned from licensed premises till of age. However, this ban would be noted by the court, so magistrates would take cognizance of it if the minor should after coming of age, be up on any charge involving abuse of alcohol. Such precautions would tend to make the minor enter licensed premises with some trepidation, and not in a spirit of bravado.

My suggestion is unlikely to meet with much enthusiasm from licensees, but I would ask these gentlemen to ponder on the possibility that it might lead eventually to an even better behaved adult clientele than they have at present.

FRANCIS E. FILLEUL.

R.R. 1, Royal Oak, B.C.

DRUNKEN DRIVERS

Sir,—Long time an admirer of Rev. Wm. Hills as an individual, I am puzzled by his Sunday article in the Colonist. He dwells at length on the drinking of wine and quotes Jesus and Paul, in the New Testament. But was not wine, those days, drunk at meals, mostly as a beverage, the same as we now drink tea and coffee, and not much otherwise?

Conditions in Canada today are much different, with the drinking of hard liquors, and the problem of drunken drivers on the highways and city streets. Two thousand years ago a drunkard was his own worst enemy, but today he is public enemy No. 1. I wish Mr. Hills would tell us what he thinks Jesus would advise us to do today.

E. E. BOSSENCE.

2549 Currie Road, Victoria, B.C.

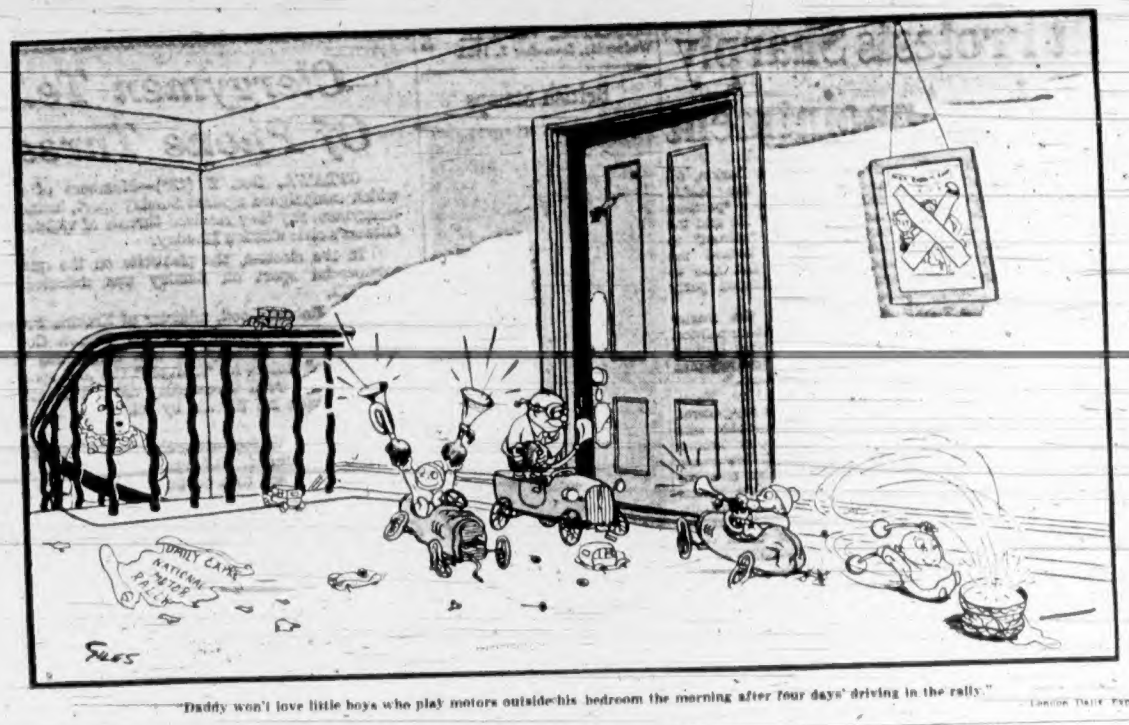

"Daddy won't love little boys who play motors outside his bedroom the morning after four days' driving in the rally." — London Daily Express

Thinking Aloud

"... of shoes—and ships—and sealing wax—of cabbages and kings."

By TOM TAYLOR

TWO men of war came under my reading glass last week, a soldier and a sailor, and as far apart as the poles. The first, Earl Haig; the second, Admiral King.

They have been breaking old ground — with their pens. In Haig's case, of course, his literary work is posthumous, and we shall give him priority of discussion.

It was said of Douglas Haig that in conference when he opened his mouth his brain automatically shut off, not a very complimentary statement and one belied by the pith of his diary entries. For it is his diary, now published 28 years after his death, that has set France by the ears.

Diaries are apt to have this effect, if they are written for private eyes and not for publication, and surely Haig never meant his personal papers to see the light of print. He was such a courteous man. So Churchill described him, also rating him alongside Wellington, which might have been a polite fiction. (If Churchill keeps a secret diary, by the way, it must be a hair-raiser.)

* * *

Frenchmen have not found the posthumous Haig to be polite, and they are hurt, angry and amazed. What Haig said exactly I don't, alas, know, not having read the diary, but seemingly he cast aspersions on their hero Foch, which wouldn't be surprising, and had something none too pleasant to say of the poilu at Verdun, which would.

Some Frenchmen think the diary must be a fake. Says Marshal Juin: "I am convinced that such texts are apocryphal. Marshal Haig could not have written them, for he was not only a great soldier but also a perfect gentleman."

Adds General Weygand: "I was so surprised . . . that I have asked myself whether the texts really came from his (Lord Haig's) pen."

* * *

Admiral King is the man Roosevelt hoisted to the top of the U.S. naval heap immediately after Pearl Harbor. Politeness was not his forte, so he differs markedly from Haig in this respect. He modeled himself after Lord St. Vincent, the martinet who was Nelson's superior officer in the Mediterranean and who was called "a man of adamant."

I have not, alas, read King's book, either, and one should not swallow too avidly any other reviewer's reaction, but Time magazine cites the admiral as "a man of obsidian" who was flattered when his friends said he was so tough he must shave himself with a blowtorch.

It isn't surprising to learn, therefore, that King was proud to be a minority of one at wartime allied conferences.

* * *

What intrigues me is the magazine's comment that no service commander had more to do with the winning of the war than King, a statement sure to be challenged by supporters of Marshall or Eisenhower, not to speak of admirers of Alexander or Montgomery. Incidentally, I find it confusing to appreciate precisely who contrived the victory at El Alamein, a point mentioned here merely to indicate the difficulty of distributing credits. I have my own opinion, but it of course is personal and of little importance.

Time says that the King autobiography, written aloofly in the third person, is a deadweight volume, so seemingly it will not create the stir that the Haig diary does. Only vaguely, I gather, does the King personality come alive in the fashion of his quarterdeck days, a somewhat curious reversal.

Strange that Haig, in person polite and reticent, should write in critical and provocative vein; while King, in person blunt and not at all reticent, should write in a strain described as "heavy weather."

International Commentary . . .

The Crucial Issue of Korea

RT. HON. ANTHONY EDEN, Addressing the U.N. General Assembly

"And now I come to the major issue of this assembly—Korea. I do not want to enter into a lengthy consideration of the past. This was lucidly expounded by Mr. Acheson in his brilliant speech. I have little to add to what he said so well. Nor do I propose to follow Mr. Vishinsky into the realm of vituperation which he explored so exhaustively.

"We did not send our soldiers to Korea for any aggressive purpose. They went to resist aggression. They went to meet force with force, by collective action, in defense of a moral principle. It is this collective support of international law that distinguishes the Korean conflict from any that we have known before. For, whatever Mr. Vishinsky may say, it is by decision of the United Nations and under the United Nations' flag that each political step and each military action has been taken.

"Now the principle has been defended. The aggressor has been repelled. Once this had happened, we did not hesitate to discuss terms for a settlement. Over a year ago the offer of armistice discussions was made. We at once accepted it, though the military position was at the time overwhelmingly in our favor. That fact alone should prove to our opponents that we are not pursuing any aggressive or imperialistic purpose.

"We want to see a settlement, for reasons that are not selfish. I need not dwell upon the human problems involved, the casualties on both sides, the sufferings of the people of Korea, the danger that the conflict may spread, and all the other considerations which must be present to the minds of an assembly such as this.

* * *

"The difficulty in ending the conflict has now been reduced to one issue. That is being debated in detail in the First Committee. I have been following your discussions. I still do not despair that they can help towards agreement. But if we are to arrive at such agreement, we have first to see whether we can set down the principles which should govern our conduct in these matters. Let me tell you what I consider these to be:

"First: That every prisoner-of-war has the right, on the conclusion of an armistice, to be released.

"Second: That every prisoner-of-war has the right to be speedily repatriated.

"Third: That there is a duty on the detaining side to provide facilities for such repatriation.

"Fourth: That the detaining side has no right to use force in connection with the disposal of prisoners-of-war.

"In other words, after an armistice a prisoner-of-war may not be either forcibly detained or forcibly repatriated. These, in our view, are the principles. I have tried to state them as simply as possible. I am not a lawyer. Therefore I have avoided legal technicalities. I have only tried to apply common sense and the dictates of ordinary humanity. I do not see how any reasonable person can disagree with these principles, and I should like to hear the views of other delegations upon them. I listened yesterday for two and a half hours to Mr. Vishinsky speaking on the subject, in the First Committee. In spite of all his legal arguments, he did not give a direct answer to the question put to him by my colleague Mr. Selwyn Lloyd.

* * *

"Mr. Vishinsky said that he believed in the unconditional repatriation of prisoners-of-war without screening and, to quote his words, without excesses. He did not, however, say whether in his view those who genuinely fear for their lives should be forced back at the point of the bayonet. I am encouraged by his lack of precision on that point.

"I hope, therefore, that he will examine my four principles and consider carefully whether or not they are acceptable. If it proves that these four principles are in fact accepted, then it should be possible to put them in a clearly understood resolution which will command agreement among all the parties. This could then be communicated to the negotiators and become the basis of a settlement. Of course it is necessary to devise machinery to give effect to these principles.

"This may be difficult, but it is clearly not impossible. The United Nations Command have already made a number of suggestions to that end: that prisoners should be brought to neutral areas, or to demilitarized areas; that there should be neutral inspection, or visits by joint Red Cross teams; that the prisoners should all be released in a neutral area, and so on. All these proposals will stand.

"Other people may have other proposals. We would examine any method, any procedure which can ensure that these principles will be carried out. Is it possible to make a fairer offer than that?

"Once machinery has been agreed upon and is put into operation, other problems will, of course, arise, and we have been interested in the valuable suggestions that have been put forward, for example, by the governments of Mexico and Peru in that connection. Mr. Vishinsky yesterday elaborated his proposal for a new commission. But in his resolution he lays down that all prisoners-of-war must be repatriated. Therefore his resolution is of no help over our present difficulty. I do not dispute that at a later stage there might be scope for some such commission. Our immediate purpose is to get this sole remaining issue of the prisoners-of-war settled. Only then can we proceed to the political conference which has already been accepted in paragraph 60 of the armistice agreement.

"In that way we can provide for reconstruction and stability in Korea, and then go on to a settlement for those other problems which we must solve to secure a lasting peace in the Far East.

"To conclude, then, Mr. President, I would say this: The peoples of the world are confronted with the gravest perils. We know of the swift discoveries of science which, if not matched with political advance, must one day destroy humanity. We know—and the Communists know—that in every field of endeavor our fates are linked together, East and West alike. We know that the health, the happiness, the prosperity of each nation is essential to all.

"And yet, while we all know these things, we cannot even take, it seems, the one crucial step which would bring us agreement in Korea, and give the world a fresh lease of life and hope. Here is a problem to test our statesmanship. Cannot we in this assembly, along the lines I have suggested, lead and guide the nations to its solution?"

The Packsack

Of GREGORY CLARK

A FERRET is very well thought of. In the hands of a skilled poacher, it can be trained to go down rabbit burrows and chase the game out into the waiting bags or nets of the hunters. So useful has this little animal been over the centuries that it has given a verb to the language. And to ferret out the facts is to go after the facts down all the burrows and hidden places in which facts are likely to conceal themselves, especially in ledgers, blue books and statistical reports. A man who can ferret out the truth is most highly regarded by his fellows.

A weasel on the other hand, does not work for man. The difference between a weasel and a ferret is actually very slight. They belong to the same family. They might both be called weasels, if you like. But since a weasel is a wild creature, working only for himself, he does not enjoy any reputation at all. He goes down rabbit burrows and not only chases the rabbits out, he catches them and eats them himself, without any permission from any man whatever, whether a poacher or a highly respectable gentleman like a broker or a chartered accountant.

To call a man a regular ferret is to compliment him. Any chartered accountant would be flattered to be called a ferret. But to call a man a weasel is to insult him. If you call a broker a weasel, he is liable to sock you one.

The delicate part of this whole situation is that the two animals are to all intents and purposes identical in habits and character. But one works for man's benefit, the other doesn't. Both nobility and respectability in all creatures other than man depend upon the relation of the animal to man. A lion, because he could, until quite lately, kill a man easier than a man could kill him, was noble. Now the lion's nobility is waning in the eyes of humanity, because of the modern high power rifle and the fast getaway car of the intrepid hunter.

In nature, if you want to have any reputation at all, get in cahoots with man.

Signs of the Times

(From The Globe and Mail, Toronto)

THE other day a truck driver, transporting a load of toilet soap, had a mishap and spilled a large part of his load into Fleet Street, in Toronto. In a matter of seconds motorists, other truck drivers and pedestrians swarmed over the scene, not to help the truck driver recover the property for which he was responsible, but to hustle off with all they could carry.

Time was when a whole community would have rallied round to help the driver reload after such an accident. But customs and morals change. Now it's every man for himself. The fact that the soap, in this case, belonged to somebody else seemed merely to add zest and enjoyment for those participating.

Short of a spiritual revival, perhaps nothing can be done about a condition of which this scene was merely typical. Such things happen every day, in one form or another. The "finders keepers" formula salves a lot of consciences, where there are any consciences left to salve. But looting is still a crime, and it is still not really difficult to distinguish between legitimate salvage and outright theft.

Fun, Fact and Fiction

Next to a church bazaar, nothing costs less to get into and more to get out of than Korea.

* * *

The difference between the average city bus and a sardine can is that you can't get another sardine into the can.

Calgary Albertan

* * *

Since the Kremlin has announced displeasure with the quality of Russian humor, our thoughts are with the comic who suddenly finds himself an M.C. in a salt mine.

* * *

A small boy came home from Sunday school and began emptying his pockets of money — pennies, nickels, dimes.

"Where did you get all that money?" his father demanded.

"At Sunday school. They've got bowls of it."

Stock Quotations—Market Reports

Toronto Mines

600	Aradia Urah			16½	2500	Kirkland Lake	78	73	78
800	Akaitcho Yk	113	107	113	1500	Kirkland Town	15	13½	15
1500	Amalg Larder	19½	17	18	1000	Klondike-Keno			16
17800	American Yk	27½	28	38	880	Labrador	950	895	895
2300	Anacon Lead	240	240	240	13800	Ladulama	25½	23	25½
	123 Anglo-Huronian			13	1800	Lake Dufault			70
1500	Anglo-Rouyn	38	36	36	7000	Lake Lingman	29	21	21
2800	Ankeno	30	24	24	1500	Lake Osu			25
1000	Aquarius Porc			8	1435	Lake Shore	830	810	820
600	Area			30	2700	Lake Wase	38	34	35
6300	Ascot Metals	80	87	90		Le Ora			3700
3500	Athona	13	12	12	300	Lamaque			525
1000	Atlas Yk			10½	4800	Lavalle	6	5½	5½
5000	Atlin Ruffner			7	1900	Leitch	109	103	10[illegible]
1500	Aubelle	8	8½	8		Little Long Lac			670
100	Aunor	285	278	285	2300	Louvicourt Gold	19½	17	17
6400	Bagamac	18	17	18	4500	Lynx Yk	13	12	12½
	Bankfield			6½b	400	Macassa			375
10050	Barnat	100	100	100		MacDonald			980
	Barvue Mines			325b	1600	Mackeno	54½	53	53
1800	Barymin			131	10200	MacLeod-Cock	260	250	250
200	Base Metals			38	6100	Madsen RL	180	172	180
	Beattie-DuQues			41b	850	Magnet			8
8000	Bellekeno	47½	40	40	4700	Malartic Gold	190	185	185
	Berens River			45b	2000	Marlene Mal			11
5800	Beverly	107	100	107	500	McKenzie RL			41
	Bibis Yukon			21½b	80	McIntyre Porc			43½
500	Bidgood Kirk			7	2500	Merrill Island	38	35	38
10500	Bouzan	13	11½	13	2500	Mindamar	350	325	340
	Bralorne			485b	540	Mining Corp	12½	12½	12½
	Brewis RL			8½b	525	Monita Pqr			34
8500	Brooklyn Reef	305	300	305		Milamaque			7½b
2500	Buffalohem	18	17	19	3600	Noack	30	18½	20
4385	Buffalo Ank	89	84	89	20000	Noshitt Lubine	175	153	170
	Buffalo Cdn			19b	3600	New Alger	26	18½	20
10500	Buffalo RL	4½	4½	4½	2700	New Calumet	113	110	113
1000	Bulldog Yk			22	1700	New Dickenson	350	345	350
2300	Call Pin Pion			16	8825	New Goldvue	43½	42	42½
	Campbell Chib			290b	8000	New Rich Mal	13	10	10
925	Campbell RL	950	925	950	11350	Newlund	30	27	30
2100	Canadian Mal	60	57	60	2100	New Mosher	59	55	59
400	Caribou Gold Q			135	4800	New Ryan Lake			23
8630	Castle Ashes	605	590	590	100	Noranda	74½	74½	74½
400	Castle Treth	260	252	260		Norlartic			21b
4100	Central Patricia	85	85	85	1080	Normetal	415	400	415
26800	Central Porc	36	24	25	500	North Denison			8
2500	Centremaque			14	1000	Obalska Lake			7½
1000	Chesbirk			5	4375	O'Brien	118	174	118
1100	Chibougamau Exp			101		O'Leary Mal			140
3000	Chibougamau	45	47	45	12900	Ont Pyrites	185	155	158
1200	Chromium	530	525	530	4800	Osemaska Cop			190
1300	Cobalt Lode			85		Obalska Lake			89b
225	Corbenour Will	150	143	150	12450	Pamour Porc	115	104	115
	Coldstream Cop			77b	28600	Paymaster	63	60	62
	Coniagas			16b	500	Pend Oreille			500
	Consolidated			62b	500	Perron			54
4000	Cons Astoria	9	8½	9	26018	Pickle Crow	158	140	150
100	Cons Nicholson			13	900	Pioneer Gold	205	200	205
3700	Cons Rochette	18½	15	16½	485	Placer Dev	40½	39½	40½
1000	Cons Smelters	32½	32½	33½	2050	Powell Rouyn	105	80	104
	Premier Border			13b		Premier Gold			21b
630	Conwest Explor	450	425	425	4500	Preston E Dome	174	168	174
1000	Crestaurum			12½	4200	Prospectors Air	176	156	172
2300	Crowshore			13	1100	Quebec Cooper	86	85	85
	Cons Guayana			500	2000	Quebec Labrador			19½
1100	Delnite	190	185	190	12550	Quebec Manitou	135	110	130
2600	Detta Minerals	14½	14	14½		Quebec Metallurgy			65
2000	Dome	21	20½	21	1300	Queenston	17½	17½	17½
	Dominion Mag			10½b	1230	Quemont	31	30	31
10500	Donalda	47	43	47	2500	Renwick Hran	12	11	11
15000	East Malartic	29c	27c	29c		Reeves Macdon			260b
44255	East Rim	135	134	135		Renabie			240b
315	East Sullivan			478	2200	Rio Algom	138	128	130
4025	Eldor	68	65	68	1150	San Antonio	220	210	210
3500	El Pen-Rey	6½	6	6	500	Sheep Creek			165
22200	Estella Mines	47	40	40	4500	Sherritt Gord	320	310	310
10800	Fairchild-Porc	135	128	128	100	Sigma			260
11465	Falconbridge	18½	18½	18½	1500	Silanco			33
5200	Fenimore Iron	63	61	63	23540	Silver-Miller	105	100	101
2000	Frobisher	545	520	530		Sucse			51b
1100	Giant Yk	10½	10½	10½	1000	Stadacona			39
2400	Gillies Lake			7	3600	Starratt Olsen	38	31½	37
	Godfrey Lake			61b	4000	Stock Rock	725	715	720
1500	Goldcrest	15½	14	14	500	Sturgeon River			17
4680	Golden Manitou	320	300	320	1100	Sullivan Cons	275	270	275
26000	Gunnar Gold	180	143	159	200	Surf Inlet			31½
	Hallnor			330b	6225	Sylvanite	150	146	150
10500	Hard Rock	15	14	14	1160	Teck-Hughes			215
1500	Harricana	7½	7	7	2100	Thompson-Lund	5	4½	5
1000	Hasaga			13½	540	Tombill			21½b
1000	Head of Lakes			10½		Torbrit Silver			140b
13000	Health	13	12	12	3000	Union Mining			130
1500	Heva	8	7	8	5625	United Asbes	280	273	280
1000	Highland-Bell			50	275	United Keno	19½	19½	19½
450	Hollinger	15½	14½	15½	4300	Upper Canada	170	165	170
11000	Homer Yk	5	4	5	370	Ventures			19½
1000	Howey	5	4½	5	3900	Vidamac	158	145	147
400	Hoyle	280	270	270	600	Waite Amulet			12
	Hudson Bay			35½b		Wekusko			4b
3000	Hugh-Pam Porc	42	41	41½	8160	Western Ashley	37	32	37
4300	Jacobus	19	12½	13½	1000	Wiltsey Coghlan			8
2000	Joliet-Quebec			31½	2740	Wright-Harg	210	201	210
3000	Kayrand	8½	8½	8½		Yale Lead Zinc			32b
3500	Kalore	8½	8½	8½	500	Yellorex			9
2335	Kerr Addison	19½	19	19½	7820	Yk Rex Mines	158	148	158
12150	Kirk-Hud Bay	55	49	55	4283	Yukeno	58	51	51

Toronto Oils

1000	Acme			18	2000	Hycharger			18
8000	Ajax	123	118	126	600	Jet			48
7000	Albermont	235	227	230	3200	Kroy	165	160	160
2800	American Leduc			46	500	Leduc Cons			36
1000	Anchor			11	3100	Long Island			24
1630	Anglo Canadian	660	645	650	500	McDougall Segur			12
1900	Asher	165	150	165	100	McFerr	13	13	13
	Bailey Selburn	515	510	510	7600	Mid Continent	17	13½	17½
1800	Bristol	39	38	39	8000	New British Dm	215	209	215
6600	British Empire	102	92	92	15000	New Paralta	10	9	9
8000	Britsella	548	480	525	500	New Superior			725
300	Calgary & Edmon			11	700	North Canadian			171
1000	Calmont	137	138	137	2800	Okalta	285	275	275
1700	Calworth			40	8000	Omnitrans			7½
3500	Calvan Cons	600	585	595	1180	Pacific	10½	10½	10½
1400	Can Southern	680	665	665	2000	Peake	35½	34	35
1000	Can Devonian	91	90	90	11600	Petrol O & G	60	54	56
10	Can Oil			14½	1500	Prade			34
2200	Can Pipeline	177	167	177	8100	Punch	67	63	64
200	Can Williston	245	230	230	11000	Rotana			18½
5200	Central Leduc	110	100	100	2900	Royalite			74½
900	Charter Oils	153	152	153	7000	Sapphire	170	166	170
18500	Cons Allenbee	65	71	60	28000	Scurry	215	200	211
5300	Cons Cordasun	67	65	65	1000	Security Freehld	160	157	157
8600	Del Rio	300	295	295	3900	Souris	113	110	110
2200	Devon Leduc	305	290	295	1500	South Brazeau	4	3½	4
100	Dome Western			440	31600	Sweetgrass	63	60	63
2900	Dragon	47	45	46	4500	Tower	14	12	12
5200	Duvex	37	35	36	1612	Trans Empire	310	275	310
4500	Fargo Oil	86½	83	85	10700	Trans Era	110	107	107
1300	Federated Pete	680	655	680	670	Trans Mountain	28½	28½	28½
9400	Gas Exploration	130	125	128	3320	Trend	370	321	325
500	General Pete	790	775	775	2350	United	130	126	130
591	General Pete A	665	680	680	1000	Vulcan	52	51	51
6200	Gridoil	425	390	400	3400	Western Home	140	135	116
5600	Rich Crest	34	30	31	100	Western Lease			665
500	Home Oil			12½	2200	Wilrich	90	85	85
200	Husky	—	—	11½	2000	Yankee Canuck			18½

Montreal-Toronto Industrials

	Bid	Asked		Bid	Asked		Bid	Asked
Abitibi com	14½	14¾	Corby's A	8½	9	Molson's A	25	26½
Abitibi pfd	34½	35½	Do B	8	10	Do B	18	19
Acadia Atlantic	6	8½	Cndnes Impe	11½	12½	Monarch Knit	15½	18
Acadia A	16½	17	Crain (RL)	4	4½	Montreal Loco	14½	15½
Acadia Atlin p	98	100	Davis Leath A	16	18½	Monsanto Corp	24½	24½
Agnew-Surpass	8½	8½	Do B	475	500	National Drug	9½	10
Alaska Steel	48½	49	Dn-Rosemarie	25½	27	Do pfd	11½	12
Aluminium	31½	31½	Dom Bridge	76½	79	Natnal Grocs	13½	16
Do pfd	23	23½	Dom Fnd-Stel	14½	14½	Nat Hosp A	8	9½
Anglo-Nfld-Dev	8½	9½	Do pfd	88	90	Do B	8½	9½
Arena Corp	13½	17½	Dom Glass	87	91	Nat Sec Pp A	68½	83
Do pfd	80	81	Dom Maches	10½	10½	Nat Steel Car	25½	28½
Asbestos Corp		28½	Dom Stel Coal	15½	15½	Niag Wr Wrks	34½	
Ashdn Hdwe A	12½		Dom Stores	13½	13½	Ontario Steel	17½	
Do B	18½	19½	Dom Tar	40	41½	Orange Crush	340	350
Atlas Steel	20½	20½	Do pfd	39½	39½	Page Hersey	70½	71½
Bathurst A	42½		Dom Textile	11	11½	Penmans	49	
Do B	26	24½	Dom Woolens	480	500	Powell River	22	22½
Bell Telephone	38½	38½	Donahue Bros	14	14½	Power Corp	14½	15
Blue Ribbon	14	15½	Donna Paper	22	24	Press Metals	10	10½
Brantford Car A	16½		Dow	14½	15½	Price Bros	31	31½
Do B	15½	15½	Dryden Paper	31	32	Purity Flour	6	
Bruck Tnr	9½	9½	Eids Paper A	31½	32	Rayrob Stl A	24	
B-A Oil	78½	79½	Electrolux	13½	13½	Do B	16	
BCE 4% pfd	78½	78½	FH Ketchenson	18½	18	St Lawr Corp	27½	33½
BCE 4½% pfd	88½	90	Famous Players	17½	18½	Shawngn Com	42	42½
BC For Prod	490	500	Fanny Farmer	25½	26	Shea's Brw A	13½	14½
BC Packers A	16	17	Federal Grain	17	17½	Do B	28½	29½
Do B	16½	17½	Fleet Mfg	8	9	Sick's Bw Com	18½	21½
BC Power A	34	34½	Ford of Can A	53½	60	Do V T	19½	21½
Do B	7½	7½	Fraser Co	16½	17½	Rowd Dairies A	8½	10
Brown Co	13½	13½	Do pfd	100	103	Simpson's A	19½	21½
Bro Co 1st p	87		Gatineau Pow	25½	26½	Do B	47½	47½
Bro Co 2nd p	48½	49	Do 5% pfd	104½	107	Slater Co	24½	26
Bruck Mills A	18	18½	Gen Dynamics	39½	40½	Southam Co	18½	
Do B			Gen Elect	47½	47½	Bland Paving	17½	18½
Building Prod	35½	35½	Do pfd	101		Do Pfd	36½	
Burlington Stl	26	30½	Gen Motors	63½	63½	Stanley Brk A	45½	
Do B	29½	30½	Goodyear Tire	87	91½	Steelman	13½	18½
Burns & Co A	42½	44	Do pfd	42	49½	Steel of Cda	32½	33
Bunrard-Dry A	25		Grt Lkes Pap	16½	16½	Do Pfd	32½	33
Ca & Dm Sug	77½	77½	Do A pfd	46½		Supertest Com	15½	
Can Cement	34½	35½	Grt West Coal	8	9½	Tamblyn	25	36
Do pfd	27½	27½	Do B	8	9½	Taylor Pearson	8½	9½
Can Iron Pdrs	32	33½	Groom Tnsp	33½	34½	Do Pfd		
Can Malting	53	53	Hamilton Bridge	13½	14½	The Tire Tire	12½	13
Can North Pw	12½	13	Hamilton Cotts	27	30	Traders Fin A	47½	47½
Can Packers A	34½	35	Harding Carpt	8	8½	Do B	43½	45
Do B	29	29½	Hayes Stee	33	34½	Union Gas	25½	25½
Can Steamships	72	72	Hole & Duch	78		United Corp A	36½	38
Can Permo	48	48½	Howard Smith	34	34½	Do B	45½	47
Do pfd	47½	48	Imperial Oil	35½	35½	United Fuel A	34½	36
C W & C B	80	85	Imperial Tob	8½	9½	Do B	21	22
Can Breweries	15½	17½	Do 4% pfd	6	8	United Steel	11½	12½
Can Canners	30½	31½	Inglis Acme	37½	37½	Hiram Walker	45½	45½
Cn Cem & Fdr	13½	14½	Inter Bronze	6	7	Westeel	32	35½
Do A	15	16	Do pfd	16	20	Weal Cdr By	14	14½
Can Celanese	43½	43½	Inter Mills A	38	40	Western Grocs	46	48
Cn Cel $1.75 p	34	38	Inter Nickel	43½	42½	Do A	31	35
Cn Cel $1.00 p	26	28	Inter Paper	50	48½	Gen Weston	28½	27
Cdn Chem	33½	33½	Inter Petrolm	25½	28	Do Pfd	92½	93½
Cn Dryg & Dk	45	46½	Inter Utilities	13½	14½	Wpg Electric	38½	40
Cdn Gen Elec	417	415	Krivisaine	14½	15	York Knit A	315	400
Cdn Gen Inves	24½	25½	Labatt	17½	17½	C I P	695	
Cdn Industries	63	38½	Lake of Woods	93	95			
Cdn Lino	30	32	Lake	8½	10			
Cdn Oil	14	14½	Laws Second	13	14½			
C P R	31½	31½	Lobiaw A	36½	36½			
Cdn Vickers	17½	17½	Do B	37	38½			
Cdn West Lum	8½	8½	Lond Hrtf A	4½	5½			
Can Westghse	62	60	McMillan B	18½	18½			
Chatco Steel	7	8	Mailman Corp	13½	13			
Do pfd	5½	6½	Maple Lf Mill	8½	8½			
Crckshnk Flour	15	16	Massey-Harris	9½	9½			
Com Alcohol	39	40	Maxwell	5	6			
Do pfd	9	9½	McColl-Front	33½	36½			
Cons M & S	37	33½	Do pfd	86½	88			
Consumers Gas	14	14½	Merritt Mills	185	225			
Consum Glass	21½	22½	Milton Brick	180	185			
			Mnd Centrete	15½	16			
			M & O Paper	24½	24½			

New York Market

OILS	Bid	Asked			
Anglo-Canadn	680		Royal Canadn	16½	18
AP Con	32	34	Royalite	15	
Britalta Pete	555	550	Sou Braz Pete	7	9
Calmont	131	138	Spencer Oils	26	40
Calworth	38	43	Trans Empire	325	
Calran Cons	880		Venalta	31	33
Cdn Atlantic	420		Yankee Pete	23	33
Central Leduc	100	115	York Oil		34
Charter Oil	150	165	MINES		
Commonl	440		American Bld	8	9
Commwealth	470		Base Metals	34	35
Continental Oil	131	135	Beaver Lodge	110	115
Del Rio	280	295	Bralorne	460	500
Gas Exploration	124	136	Canada Caribou	7	
General Petro	325		Caribou Gold	130	140
Hargal Oil	8½	10½	Congress	3½	5
High Bayou	20		Cremin Bahimi	10	11
Home Oil	12½		Dist Mines	45	48
McDing Segur		21	Giant Mascot	40	43
Mercury		83	Golconda		23
Mill City		83	Grandview		30
Model Oil	110		High Belle	49	51
New Superior	310		Indian	7	8
Okalta	375	390	Island Mount	13	
Pacific Pete		16½	Koolo B Metals	4½	5
Rosalta	12		Kossie Bells	6½	8
			Pacific Nickel	85	90
			Pioneer Gold	195	200
			Placer Develop	39½	41
			Premier Bldr	14	16½
			Privateer	4	5
			Quatsino Cpr	38	40
			Sheep Creek	106	115
			Silbak Premier	30	33
			Silver Chief	5	
			Silver Ridge	18	
			Ulica		1½
			Vanadis		3
			Wellington	1	1½
			West Explor	82	
			West Uran	395	400
			INDUSTRIALS		
			Alberta Dist	190	195
			Do VT	185	
			BCP Products	490	
			BC Telephone	34	34½
			BC Turf	9	
			Can Collieries	390	400
			Can W Lumber	8½	8½
			Can Estates	17½	
			Coast Brew	250	255
			MacMillan B	18	
			Powell River		22½
			West Paper A	8½	
			Do B	18½	19½

The above stock quotations are supplied by A. E. Ames & Co., T. H. Burns & Co. Ltd., Hagar Investments Ltd., R. A. Humber Ltd., Investment Dealers' Association and James Richardson & Sons.

Closing Averages

Dow Jones closing stock averages:

30 industrials	283.78, up 0.08
20 rails	107.87, off 0.13
15 utilities	51.64, off 0.02
65 stocks	110.43, off 0.05

Volume: 1,610,000 shares.

Montreal closing averages:

Industrials	205.30, off 1.10
Golds	65.08, up .39
Papers	107.69, off 6.59

Sales: 384,000.

Toronto closing averages:

Industrials	320.17, off .62
Golds	86.20, up 2.24
Base metals	176.89, up .02
Western oils	113.03, off .87

Sales: 1,543,000.

Vancouver closing averages:

Golds	38.41 off .21
Base metals	191.11 off .54
Oils	397.08 off 2.44

Sales: 83,837.

Today's Dollar

MONTREAL—	Close	
U.S. dollar	97 11/32	1/32
Pound sterling	2 79 1/16	Unch.
NEW YORK—	Close	
Canadian dollar	97½	1/16
Pound sterling	2.80½	

Dividends Declared

Great Lakes Paper, 40 cents payable Jan. 10, record Dec. 11, xd Dec. 10.

Penmans Ltd., 75 cents, payable Feb. 16, record Jan. 15, xd Jan. 14.

Stedman Bros., 20 cents payable Jan. 2 record Dec. 15, xd Dec. 12.

Maxwell, 12½ cents, payable Dec. 31, record Dec. 12, xd Dec. 11.

Nor-Acme, 1½ cents, payable Dec. 28 record Dec. 5, xd Dec. 4.

Western Grocers, common 11.06, "A" 50 cents, payable Jan. 15, record Dec. 15, xd Dec. 12.

Harding Carpets, 10 cents, payable Jan. 2, record Dec. 15, xd Dec. 12 (making 40 cents for year against 30).

Dominion Tar, 25 cents, payable Jan. 26, record Jan. 31, xd Dec. 26.

Modern Containers, A, 25 cents, payable Jan. 2, record Dec. 16, xd Dec. 15.

Grain Prices

WINNIPEG, Dec. 2 (CP)—Lack of commercial interest kept prices lower today on the Winnipeg Grain Exchange.

Some buying attributed to exporters appeared in barley, indicating some business might have been worked overseas. Oats received small domestic support. Rye trade was light and local. Flax was picked up by exporters.

Trading generally was dull.

WINNIPEG

Oats—	Open	High	Low	Close
December	85½	85½	84½	84½
May	86⅝	86⅝	85½	85½
July	80⅝	80⅝	79⅝	80
Rye				
December	181½	182½	180½	180½
May	188½	189	186½	186½
July	188½	188½	186½	186½
Barley—				
December	133½	133½	131½	131½
May	128½	128½	126½	127
July	131½	131½	129½	129½
Flax				
December	339	339	338	338
May	347½	347½	345½	345½
July	348	348	347½	347½

Cash Grain Close

Oats—No. 2 cw 86⅝.
Barley—No. 3 cw 131½.
Rye—No. 2 cw 180, track 182 b.
Flax—No. 1 cw 334, track 334.

CHICAGO

Wheat—	Open	High	Low	Close
December	235½	235½	234½	234½
March	242½	242½	241	241½
May	245½	245½	244½	244½
Corn—				
December	167½	167½	167	167
March	172½	172½	171½	171
May	174½	174½	174½	174½
Oats—				
December	84½	85½	83½	84
March	85	85½	84½	85
May	85½	85½	84½	85
Rye—				
December	199½	199½	198	198½
May	207½	207½	205½	206
July	208½	208½	206½	206½

Egg Prices

To producer—

Grade A large	51c
Grade A medium	47c
Grade A small	35c
Grade B	34c

Wholesale—

Grade A large	63c-65c
Grade A medium	57c-59c
Grade A small	47c
Grade B	34c

Calgary Cattle

CALGARY, Dec. 2 (CP)—Trade continued active on the Calgary livestock market today and prices were steady to higher. On offer were 1,257 cattle and calves, including 475 held over.

Hogs dropped 15 cents Monday, closing at 23.85, while sows held steady at 19. Good lambs brought 19.75 and good ewes 8-9.

Good to choice butcher steers 23-25, common to medium 16-22.50. Good to choice butcher heifers 20-22, common to medium 15-19.50. Good cows 14-15.50, common to medium 12-13.75, canners and cutters 8-11.50. Good bulls 13-14, common to medium 10.50-13.50. Good stocker and feeder steers 19-21.50, common to medium 14-18.50. Good to choice butcher calves 19-22, common to medium 13-18.50.

$500,000 in Checks Stolen From Truck

WORCESTER, Mass., Dec. 2 (AP)—Three bags containing $500,000 in non-negotiable cheques, but no cash, were stolen Monday from an unattended railway express truck parked on a downtown street.

Complete Vancouver Trading

OILS

Sales		High	Low	Close
	Amalgamated			37
150	Anglo-Canadian	665	665	665
	AP Con			35
500	Britalta Pete	525	525	525
200	Central Leduc	305	305	305
900	Charter Oil	152	152	152
	Commonl			460
400	Continental Oil	135	135	135
1100	Del Rio	255	254	255
500	Gas Exploration	125	125	125
	Hargal Oil			16
	Richwood Sarcee			25
100	Home Oil	12½	12½	12½
	Mercury			27
350	Mill City	58	56	56
100	Pacific Pete	16½	16½	16½
	Rosana			12
	Royal Canadian			17
	Share Oil			11
	South Rosseau			5
500	Venalta	31	30	30
200	Yankee Princess	40	40	40
500	York Oil	31	30	31
	MINES			
	American Bld			7
2000	Base Metals	34½	34	34
2400	Beaver Lodge	119	110	113
500	Bralorne	500	500	500
	BRX (1952)			3
	Camusa Caribou			5
400	Caribou Gold	140	140	140
	Congress			9
	Cremin Bahime			10
17700	Estella	47	41	44
900	Giant Mascot	44	44	44
	Golconda			23
	Grandview			30
	Hasel			8
1000	Highland Bell		50	50
	Indian			7
2000	Indian Mtn			10
2000	Kitsy Base Metals	5	5	5
1000	Kitsy Bells	4½	4½	4½
3600	Pacific Nickel	87	85	85
	Prod Oreille			500
1300	Pioneer Gold	210	200	210
	Premier Border			13b
	Privateer			5
4100	Quatsino Copper	59	58	58
	Red Hawk			27½
300	Sheep Creek	116	110	110
1050	Silbak Premier	32	32	32
1000	Silver Cons	65	65	69
3000	Silver Ridge	18	18	18
1400	Silver Std	130	120	120
	Taku River			7
	Tasko Bridge			26
	Ulica			1½
	Vanadis			3
	Van-Rex			5
	Wellington			1½
	Western Explor			65
900	Western Uran	395	385	390
	INDUSTRIALS			
350	Alta Distil	190	190	190
100	Alta Distil VT	190	190	190
	BC Telephone			34½
100	BC Turf	8½	8½	8½
300	Can Collieries	390	390	390
180	Can West Lbr	8½	8½	8½
150	Capital Estates	17½	17½	17½
300	Coast Brew	255	255	255
	Gordon & Belyea			85
300	Interior Brew	4	4	4
	Neon Prods			14
	Pacific Coste			80
100	Powell River	22½	22½

No Shortage of Rations Here

Two Sidney hunters will have plenty of meat in cold storage locker for next few weeks. John Elliot (left) and Art Moulton, both of Sidney, bagged bull and cow moose—total of 800 pounds—while on three-and-half day hunting trip in the Clinton district. Men felled moose with one shot each from 30.06 rifles near Gang Ranch. Hunters had no guide or horses and had tough struggle packing moose out of bush.

Bob Brown Elected W.I.L. Head; Soriano New Boss of Capilanos

Bob Brown, president and general manager of the Vancouver Capilanos ever since the Western International Baseball League was re-organized in 1946, yesterday was elected president of the league at the major-minor baseball meeting in Phoenix.

Brown, who becomes the first full-time president in the modern history of the league, succeeds Bob Abel, Tacoma barrister who has held the post for the past 10 years or more. Abel was named league secretary and legal adviser.

Stepping into Brown's post as general manager of the Vancouver club is Dewey Soriano, one time Seattle star who saw big league action with Pittsburgh and was a former general manager at Yakima.

Appointment of Brown, one of the oldest active figures in professional baseball, was hailed by baseball men as the most forward step the Pacific Northwest circuit has made in years.

Brown's baseball experience dates back more than half a century. A fiery infielder of considerable ability in his playing days, Brown was a half-back on the University of Notre Dame team in 1895. After serving in the Spanish-American War, Brown headed West in 1900 and has been a prominent baseball figure, first as a player and then as an executive, ever since.

He was with Joe Tinker, famous Chicago Cub star of the Tinker-to-Evers-to-Chance era when the old Northwest League, forerunner to the present W.I.L., was formed many years ago.

KNOTTY PROBLEM

Brown's appointment was the chief result of a day-long league meeting. League officials meet again today, when they will deal with the Tri-City situation and again discuss the knotty problem of drawing up a suitable schedule for the far-flung circuit, which stretches from Alberta to Oregon and embraces two provinces and three states and now includes 10 teams.

There was little in the way of player transactions in the W.I.L., which was passed up entirely in the annual baseball draft and which failed to draft a player from lower leagues. However, Mike McCormick, one-time Cincinnati outfielder, was confirmed as the new manager at Wenatchee and there was a report that Bob Sturgeon, who finished the 1951 season as Victoria manager, had the inside track for the managerial job at Edmonton. Wenatchee sold pitcher Dave Dahle to San Diego.

TRADING BAIT

Victoria Tyees, who were hoping to pick up needed cash through the draft, made no news. There is, however, the possibility that the club will make a trade or two within the next few days. Interested clubs will find shortstop Jim Clark, southpaw Ben Lorino and outfielder Bob Moniz dangled as bait if they have calibre players to trade. The Tyees have been anxious to obtain Dick Greco, former Tacoma slugger, but there was a report that the big outfielder, whose contract is now owned by Jacksonville, had been sold to Ottawa.

There was nothing on the managerial situation but it is taken for granted that Cec Garriott, who is attending the meeting, will be back and the announcement, when it comes, will be mere formality.

Only 55 Players Drafted By Higher Minor Leagues

PHOENIX, Ariz., Dec. 2 (AP).—The higher classification minor leagues drafted 55 players for a total of $183,500 today at their annual selection meeting.

The class "B" and "C" leagues will draft tomorrow to conclude the selections.

The Pacific Coast League, only group in the open classification, picked only four players for $23,500. It was not permitted to select from the two triple "A" class leagues—the International and the American Association.

Los Angeles picked two men—outfielder Richard Smith from Denver and pitcher Joe Stanka, who had a 7-11 record on Brooklyn's Pueblo farm in the class "A" Western League.

Seattle drafted second baseman Joe Torrey, a .246 hitter at Brooklyn's Fort Worth farm in the Texas League, and pitcher Carlos Pascual, who had a 9-5 record with Havana in class "B."

The International League selected six players and the American Association took four for a total of 10 at a cost of $56,000.

The two double "A" leagues—the Texas and Southern Association—paid $40,000 for 12 players. Texas League clubs paid $22,000 with Beaumont picking three for $10,500 and Shreveport plucking two for $6,500.

The four class "A" leagues selected 29 players for an aggregate of $64,000. The Western League drafted 17 players for $39,500, the South Atlantic League took eight for $16,000 and the Eastern League picked four for $8,500. The Western International League did not draft any players.

Oak Bay Girls Cop Top Spot; Play-Off Plan

ROW THEY STAND	W	L	Pts.
Oak Bay	5	1	10
Esquimalt	3	2	6
Victoria High	2	4	4
Mount View	1	4	2

Oak Bay clinched first place in the Inter-High School Junior Girls' Basketball League on Monday by whipping Victoria High, 28-13.

A league agreement was reached at the start of the season that the winning club must complete league play with more than a two-point lead.

Esquimalt can force a two-game total-point series with Oak Bay for the league title today by winning its final game against Mount View.

Line-ups follow:

Oak Bay—N. Dallin 2, M. Ready, M. Cockburn 3, B. Burnett 7, I. Corbett 8, Jones 3, P. Jones 6, C. Gelling, M. Miller, D. Winters 2. Total—28.

Vic High—N. Wood 4, G. Bhandar, D. Begbie 3, L. Frampton, G. McNab, J. Dyer 2, B. King, L. Mitchell 2. Total—13.

Minor Soccer Seeking More Referees

The Lower Island Junior and Juvenile Football Association will stage its annual banquet at the Victoria Ballroom, January 9, at 7.30 p.m.

All players wishing to attend are requested to notify their team managers immediately.

Jimmy Allan, association secretary, is urging all junior and juvenile referees and anyone else interested in assisting the association in a refreeing capacity to attend the referees' school now being conducted.

The school, which is conducted by George Barnes and Les Isaacson, is held at St. Louis College every Thursday evening at 8.

Allan reports that the association is sorely in need of referees this season because of the increase in the number of games. Members of the Victoria Referees' Association assist the juveniles but many more are needed. Anyone wishing to help in this capacity is asked to phone Allan at G 3708.

BOWLING

ESQUIMALT BOWLADROME

ESQUIMALT WOMEN'S FIVEPIN

	Pts.
B.C.L.'s	32
ExTels	29
Skillets	25
Bingos	22
Fivepins	21
Tip Tops	19
Chubbies	16
Gogetters	11

Tip Tops—G. Steron 558, V. Lupton 387, M. Case 448, E. Davis 273, D. Cain 606. Totals, 128, 868, 791—2,147.

Fivepins—L. Smith 528, E. Adams 438, M. Thornbury 449, K. Blevinson 488, G. Fulmer 360. Totals, 737, 785, 741—2,263.

Fivepins won three points.

ExTels—B. Jenkins 613, P. Young 332, M. Cox 479, R. Gilbert 477, D. Usher 388. Totals, 795, 753, 746—2,294.

Bingos—H. Piper 579, M. Whalen 461, M. McCreadie 386, N. Watt 357, B. Lundgren 504. Totals, 779, 792, 672—2,243.

Bingos won three points.

Chubbies—R. Healy 660, V. Wood 416, A. Schommer 339, P. Carey 397, I. Armstrong 276. Totals, 676, 683, 667—1,998.

Gogetters—C. Bonner 430, J. Curry 418.

Chubbies won four points.

Skillets—M. Hardy 518, I. Cannon 446, M. Hinzler 338, A. Eleander 389, B. McLeod 460. Totals, 852, 807, 853—2,512.

K.C.C.'s—I. Dawson 462, M. Gordin 466, T. Collier 789, G. Miller 416, J. White 427. Totals, 896, 821, 812—2,531.

K.C.C.'s won three points.

Defending Champs Advance In Table Tennis Tourney

Play reached the semi-final or final round in all divisions of the Victoria Table Tennis Association's club tournament at Club Sirocco last night.

Nan Craig and Art Ngai, defending the women's and men's singles crowns, respectively, advanced without upset.

Mrs. Craig will meet Val Druce in the women's singles final while Ngai tangles with Ray Dawson in a men's semi-final match. Laurie Greenwood meets Ed Ngai in the other semi-final match.

All semi-final and final matches will be played tonight.

Tonight's draw with starting times, follow:

7.30, Handicap singles, final: Marion Boonen's vs Ray Jay Junior singles, final: Ray Greenwood vs. Gerry Woods. Juvenile singles, final: Will Jay vs. Brian Hobbs. Mixed doubles: S. Hallow and Gordon Elsworthy vs. D. Evans and K. Goodwin.

8.00—Mixed doubles, semi-finals: M. Wong and W. Chew vs. B. Yardley and L. Greenwood. Senior singles, final: Wm. Robinson vs. Don Wilkinson. "A" singles, semi-finals: Keith Olson vs. Charlie Ngai. "A" singles, semi-finals: Eric Goodwin vs. Wayne Chew.

8.30—Men's championship, semi-final: Art Ngai vs. Ray Dawson. Laurie Greenwood vs. Ed Ngai. "A" doubles, semi-finals: V. Druce and K. Olson vs. D. Wilkinson and W. Chew.

9.00, Semi-finals, "A" doubles. Ladies' open finals: Val Druce vs. Nancy Craig. Final: "A" singles.

9.30—Final, mixed doubles. Final, "A" doubles.

10.00—Final: men's championship.

TURKEY WINNER

Mrs. Stanley Haynes won the turkey competition at the Victoria Golf Club yesterday by posting a 98-24—74.

In monthly medal competition play, Mrs. H. Husband took silver division honors with an 89-10—79 and Mrs. Haynes won the bronze division with a 74.

Mackintosh Ties Senick In Top Spot

Ian Mackintosh of Vancouver Canucks picked up an assist on Vancouver's only goal last night to move back into a tie with Saskatoon's George Senick for the Western International Hockey League's individual scoring lead.

Mackintosh has 17 goals and 18 assists while Senick has 14 goals and 21 assists. Alex Kaleta of Saskatoon is third with eight goals and 25 assists.

Mackintosh is the leading goal scorer and Kaleta is the top playmaker. Rookie Gerry Foley of Seattle is next to Mackintosh in goals with 16 while Senick and Tacoma's Gordie Kerr are Kaleta's closest rivals in the assist department.

Biggest gains amongst the leaders last night were shown by Tacoma's Doug Adam and Wingy Johnston, with two goals and two assists, respectively. Johnston moved into a tie for fourth place and Adam took sixth place.

Leading scorers follow:

	G	A	Pts
Mackintosh (Vancouver)	17	18	35
Senick (Saskatoon)	14	21	35
Kaleta (Saskatoon)	8	25	33
Johnston (Tacoma)	10	20	30
Popein (Vancouver)	10	20	30
Adam (Tacoma)	12	16	28
Kerr (Tacoma)	7	21	28
Finney (Calgary)	14	13	27
McCullough (Saskatoon)	12	14	26
Bradley (Tacoma)	10	16	26
Black (Calgary)	15	10	25
Pilion (Seattle)	11	16	25
McLeod (Saskatoon)	10	15	25
Cabana (New Westminster)	7	17	24
Foley (Seattle)	16	7	23
Kilburn (Victoria)	11	12	23
E. Dorohoy (Victoria)	10	13	23
Nomomuke (Seattle)	13	10	23
Reibel (Edmonton)	9	13	22
P. Brown (Vancouver)	8	14	22
Chad (Saskatoon)	7	15	22
Azar (Calgary)	7	15	22
Keller (Calgary)	14	7	21
McNab (New Westminster)	9	12	21
Scott (Calgary)	9	12	21
Fashoway (New Westminster)	13	7	20
R. Manson (Vancouver)	10	10	20
Anderson (Victoria)	6	14	20
Fairburn (Victoria)	6	14	20
Hickey (Vancouver)	11	8	19
Shastal (Edmonton)	10	9	19
Leier (Vancouver)	7	11	18
Stearns (Seattle)	5	13	18
Kozma (Saskatoon)	11	6	17
Ullrich (New Westminster)	10	7	17
Johnson (Edmonton)	9	8	17
W. Brown (Tacoma)	9	8	17
Marquess (Tacoma)	8	9	17
Kaiser (Saskatoon)	7	10	17
Wall (Tacoma)	6	11	17
Parzeter (Seattle)	3	14	17
Abbott (Victoria)	7	8	15
Mazur (Victoria)	5	8	13
Hebenton (Victoria)	—	9	9
Roche (Victoria)	3	9	12
Lone (Victoria)	5	5	10
Evans (Victoria)	4	3	7
Webster (Victoria)	0	7	7
Irwin (Victoria)	0	3	3
Geegan (Victoria)	2	2	4
Strongman (Victoria)	0	3	3

Seixas Ousts Rosewall To Gain Semis

MELBOURNE, Australia, Dec. 2 (AP).—Vic Seixas displayed some of the best tennis of his current trip today to rout young Ken Rosewall, 6-0, 6-2, 6-2.

Off his form this afternoon many of the Australian critics believe he will beat Ken McGregor, the No. 2 Aussie star, on Thursday, and move into the final against Frank Sedgman, Australia's world amateur king.

McGregor eliminated Rex Hartwig, 3-6, 7-5, 6-3, 6-2, and looked good in the process, but Seixas was much sharper.

Sedgman toyed with Ian Ayre while eliminating his young countryman, 10-8, 6-1, 6-2. He will meet Mervyn Rose, the No. 3 Australian, who knocked out Ham Richardson, 6-3, 6-2, 6-3.

Meanwhile, the California duo of Maureen Connolly and Julie Sampson easily moved into the semi-finals of women's play.

Maureen, the U.S. and Wimbledon champion, routed Pam Southcombe, 6-0, 6-2, and next will meet Mary Hawton. Miss Sampson defeated Beryl Pencose, 6-4, 6-2. Her Thursday opponent will be Helen Angwin, the Australian champion.

FAN FARE

By Walt Ditzen

Gets Increase

CHUCK DRESSEN

Brooklyn Dodgers yesterday rehired Dressen for a third term as manager at a reported salary of $40,000, approximately $10,000 above his 1952 salary. It was also reported that pitcher Joe Black has agreed to terms of contract for reported $15,000.

Dodgers Offer Package Deals For Southpaws

PHOENIX, Ariz., Dec. 2 (AP).—Brooklyn Dodgers have prepared a pair of three-for-two package deals involving top-flight players in an effort to obtain either Warren Spahn of Boston Braves or Curt Simmons of Philadelphia Phils, it was learned today.

Recognizing the need of a starting southpaw pitcher to go along with old Preacher Roe in defense of their National League championship, the Dodgers are willing to give up regular players for either of the pitchers, generally recognized as the best lefthanders in the circuit.

The Brooks have these package deals to offer:

1. Outfielders Carl Furillo, Andy Pafko and third baseman Billy Cox to the Braves for Spahn and outfielder Sid Gordon or:

2. First baseman Gil Hodges, Furillo and Cox to the Phillies for Simmons and outfielder Del Ennis.

Spahn is the man the Dodgers covet the most despite his comparatively poor 14-19 won-and-lost record last season. The 30-year-old southpaw failed to notch 20 or more victories for the first time in four years, in 1951, but topped the circuit in strikeouts for the third successive season with 182. Simmons, 23, posted a 14-8 record including six shutouts and is far from his peak as a big winner.

Speaking Briefly

Montreal Alouettes have signed Doug (Peahead) Walker as coach for a second year.

* * *

Johnny Vandermeer, who pitched two successive no-hit, no-run games in Cincinnati in 1938, has been named manager of Burlington of the Class "B" Three-I League.

* * *

Right-winger Andy Milne of Sudbury Wolves of the Northern Ontario Hockey Association has been suspended indefinitely for skipping a team practice to attend the Grey Cup final.

* * *

Zack Taylor, former manager of St. Louis Browns, has been appointed manager of Waterloo in the Class "B" Three-I League.

* * *

New York Yankees have added Babe Herman to their array of scouts on the Pacific Coast.

* * *

Elmer Lach received the Sportsman's Trophy as Montreal's athlete of the year at the Montreal Sportsmens' Association dinner Monday.

* * *

Cincinnati Reds have acquired righthander Howie Judson from Chicago White Sox as final payment on the deal that sent outfielder Hank Edwards to the Sox in September.

* * *

Cincinnati and Troy of the International Hockey League will play a doubleheader January 25. The first game will be played at Troy in the afternoon and the second, picking up a postponed game, will be played at Cincinnati in the evening.

* * *

Outfielder Carlos Bernier of Hollywood has been named rookie of the year by Pacific Coast League baseball writers. Other nominees included Richie Myers of Sacramento and Bill Boemler of San Francisco.

* * *

Lineman Vince Mazza of Hamilton Tiger-Cats was presented with the Jeff Russell Trophy as the Big Four's most valuable player at a special presentation in Hamilton last night.

Necciai Inducted

PITTSBURGH, Dec. 2 (BUP).—Ron Necciai, six-foot-five right hander of the Pittsburgh Pirates who struck out 28 batters in a no-hitter with Bristol, Tennessee, in the Appalachian League last May, was inducted into the U.S. army today in Pittsburgh.

He lost six and won one game with Pittsburgh last year.

Cougars Climb Out of Cellar, Long Paces Win Over Canucks

ROW THEY STAND	P	W	L	T	F	A	Pts.
Saskatoon	25	16	8	1	105	78	33
Vancouver	25	14	9	2	91	78	30
Calgary	23	12	7	4	81	74	28
Tacoma	25	11	10	4	80	80	26
N. Westminster	24	10	11	3	74	91	23
Seattle	26	9	15	4	81	88	22
VICTORIA	23	8	14	1	71	96	17
Edmonton	23	7	13	2	68	78	16

Next games, tonight: VICTORIA at Seattle, Tacoma at Edmonton.

BY JIM TANG

Victoria Cougars didn't look like a last-place club at Memorial Arena last night and because they didn't they crowded past the idle Edmonton Eskimos into seventh place.

Skating better than they have in weeks and for the most part a defensively-sound club, the Cougars earned a 2-1 victory over Vancouver before one of the season's smaller crowds and kept the Canucks from taking the league lead.

Once again—for the 14th time in 23 games—it was the other club which scored the first goal but this time the Cougars didn't immediately open up in an all-out offensive in an effort to tie it and their careful tactics paid off when Stan Long scored two second-period goals.

FRANCIS STARRY

Aside from the badly needed two points, there were other matters to cheer about for Cougar officials and supporters. Defensive play was much improved and the Cougars made more scoring opportunities than usual, only the wizardry — and great good fortune, too—of cat-like Emil Francis in the Vancouver nets kept the Canucks as close as they were.

Play was held up for 10 minutes in the second period as Francis received treatment for a cut wrist, apparently suffered when Mazur went sliding into the boards and brought him down en route.

Play was rugged throughout with referee Eddie Powers taxed to maintain order. Although he missed several penalties on both sides, Powers, on the whole, called a good game and managed to prevent tempers from getting out of control.

Chief beneficiary of Powers' leniency was Lou Fontinato, rookie Vancouver defenseman, who somehow, was detected only once. Fontinato, however, was probably lucky that Victoria's Ivan Irvin had the forethought not to retaliate when he was high-sticked.

DICK HELPS OUT

On the other hand, Vancouver's Harry Dick, who would be quite a defenseman if he kept his head and stayed on the ice, tied a league record set by Victoria's George Bougie and since tied by Don Webster, Kevin Conway and Bill Shveitz, by drawing five penalties, including a misconduct. Dick's penalties several times halted the Canucks just when it appeared that they might be starting to take over and his last one came in the last 30 seconds when the Canucks had six attackers on the ice and it stopped any chance they might have had of getting the tying goal.

Canucks' first-period goal, a shot by Les Hickey which hit Jerry Cotnoir and trickled across the line following a three-on-two break, was against the run of the play. The Cougars were having the better scoring chances and were particularly outfucked in the last two minutes of the period, when Francis unconsciously stopped a shot by Ed Dorohoy and a deflection by Ed Mazur.

PRETTY EFFORT

Two penalties to Dick on one play resulted in the Cougars, for one of the few times this season, taking advantage of a manpower edge. It was a pretty effort. Long taking a pass from Jim Fairburn, surprising the defense with a burst of speed which put him in the open, and then beating Francis with a backhand shot to the far side as he crossed in front of the goal.

Less than three minutes later, Long had the winner, a surprise golf shot on a pass from Anderson which flipped high into the nets past an out-of-position Francis. The unnoticed little plugger, Fairburn, again figured on the goal although Anderson did most of the spadework by battling his way out from the left boards before sliding the puck to Long.

SUMMARY

Vancouver—Goal, Francis; defense, Dick, Curtis; Lanzien, Fontinato; forwards, Hickey, Atanas, Popein, Power, Wylie, Madson, Mackintosh, Brown.

Victoria—Goal, Cotnoir; defense, Webster, Bache-Langhaugh; Irwin; forwards, Dorgan, Hebenton, Abbott, Mazur, Kilburn, Dorohoy, Anderson, Evans, Fairburn.

Officials—Eddie Powers and Ross Vallerie.

First period—1, Vancouver, Hickey (Mackintosh, Fontinato), 12.42. Penalties, Dick, 2.04, Hebenton, 3.03, Dick (misconduct), 8.43, Irwin, 6.51, Webster, 12.17.

Second period—2, Victoria, Long (Fairburn), 8.24; 3, Victoria, Long (Anderson, Fairburn), 11.03. Penalties, Fontinato, 3.54, Kilburn, 4.38, Dick (two minors), 5.43, Irwin, 18.35.

Third period—Scoring, none. Penalty, Dick, 19.37.

Royals Suspend Dechene; Trade Rumors Prevalent

There was behind-the-scenes action in at least three camps in the Western Hockey League yesterday as three clubs strove to make the kind of player moves which might help them out of their difficulties.

The only obvious action came from New Westminster, where owner Ken MacKenzie suspended his over-sized goalie, Lucien Dechene, without pay and threatened to suspend one or two more players as soon as he could get some new players.

Dechene, once the undisputed king of W.H.L. goalies, has been having his troubles this season and has allowed 22 goals in his last three games, all of them lost by the champion Royals. It is reported that MacKenzie is trying to obtain the services of Bev Bentley, who tended the Saskatoon nets in fine style until the New York Rangers sent Lorne Worsley back to the Hub City.

There was no word on the identity of the players MacKenzie claims he has in mind to bolster his sagging Royals.

LITTLE TO GIVE

Meanwhile, rumors are prevalent that the Victoria Cougars are trying to make a deal with the Seattle Bombers although Frank Dotten's crew is none too firmly entrenched in sixth place and, obviously, in no position to give away too much player strength.

However, Victoria-owner Lester Patrick was in Seattle yesterday and it is believed that he spent some of the time with Dotten trying to make some sort of a deal. The Bombers have not been drawing too well and it may be that Dotten would consider cash and a replacement for one of the players he owns. Among these are George Homenuke and Joe Bell, both proven scorers who would certainly bolster the Cougars where they need bolstering the most—in putting the finish to their scoring plays.

The Cougars play in Seattle tonight in the third game of their five-game week and coach Ed Dorohoy will have to rearrange his lines to make up for the loss of centre Reg Abbott, recalled by Montreal Canadiens.

Dorohoy, pleased at indications his club may be snapping out of their lengthy letdown after last night's well-earned two points, stated after the game that he would put all his scoring eggs in two baskets and put together a "defensive" third line to police one of the opposition's better scoring units.

Bernie Strongman will centre the checking line with Flori Goegan, who has been showing to advantage on the forward line, and veteran Joe Evans on the wings.

Doug Anderson will centre Colin Kilburn and Jim Fairburn, who moved to the line in the second period last night and stayed there, while Andy Hebenton and Ed Mazur, who appears about due to start finding the nets, flanking their coach on the other line.

Following tonight's game, the Cougars return home to meet the Royals here Friday and are liable to find the Fraser River outfit a bit "up", after recent letdowns. The Cougars go to Tacoma Saturday to meet the Rockets and end a busy week for both clubs.

Stamps, Rockets Tie, 4-4

Calgary Stampeders came from behind last night to gain a 4-4 tie with Tacoma Rockets at Calgary and protect their hold on third place in the Western Hockey League. A victory for the Rockets would have left the teams in a tie for third place.

The tie kept intact Calgary's record of being unbeaten by any other club except Saskatoon Quakers, who have beaten them seven times in eight games. It was the eighth game in a row for the Rockets on the road without defeat.

Steve Wittuk opened the scoring for Calgary early in the first period with Rockets playing shorthanded and Archie Scott made it 2-0 with an unassisted goal midway through the period. Doug Adam reduced the deficit shortly before the period was called at 17.13 when Tacoma goalie Doug Stevenson was struck by a flying puck.

Rockets dominated play in the second period and went ahead, 3-2, on another goal by Adam and one by Bill Matthews.

Art Michaluk tied the score at the 39 second mark of the final period and Rockets went ahead again on a goal by Mark Marquess while Stampeders were shorthanded. Joe Levandoski drew a tripping penalty and had a misconduct added when he waved his stick at referee Scotty Morrison.

Roy Kelly got the equalizer for Stampeders while Bill Davidson of Rockets was serving time for tripping.

SUMMARY

Tacoma—Goal, Stevenson; defense, O'Connor, Tarala; Jones, Davidson; forwards, Brandes, Wall, Marquess, Matthews, Johnston; Kerr, Hedstrom, Adam, Brown.

Calgary—Goal, Hughes; defense, Michalut, Levandoski; Quackenbush, Kyle; forwards, Kelly, Rogers, Lands, Riecki, Wittuk, Agar, Ainsworth, Scott, Finney.

Officials—Scotty Morrison and Hank Wilson.

First period—1, Calgary, Wittuk (Scott, Agar), 4.31; 2, Calgary, Scott, 16.12. 3, Tacoma, Adam (Johnston), 18.05. Penalties, Jones 2.25, Michaluk 8.33, Ainsworth 15.19, Finney 16.12, Davidson 16.12.

Second period—4, Tacoma, Adam (Johnston), 11.44; 5, Tacoma, Matthews (Heidekinn), 18.34. Penalties, Jones 34, Levandoski 11.33, O'Connor 11.37.

Third period—6, Michaluk (Kelly), 39. 7, Tacoma, Marquess (Wall, Bradley), 7.36. 8, Calgary, Kelly (Kyle), 13.02. Penalties, Levandoski (minor plus misconduct), 4.41, Davidson 15.34.

Stops: Stevenson, 7-11-16-28; Hughes, 8-14-9-11.

Hockey Scores

MARITIME MAJOR

Glace Bay 5, Sydney 1

NEW BRUNSWICK SENIOR

Saint John 3, Fredericton 4

THUNDER BAY SENIOR

Port William 4, Port Arthur 5

THUNDER BAY JUNIOR

Port Arthur 8, Port William 4

A.H.L.

Cleveland 1, Syracuse 2

I.H.L.

Cincinnati 2, Fort Wayne 1

QUEBEC JUNIOR

Quebec 8, Montreal Royals 1

ONTARIO-QUEBEC JUNIOR

Kitchener 2, Montreal Canadiens 9

ONTARIO SENIOR "A"

Brantford 7, Owen Sound 8

ONTARIO JUNIOR "A"

St. Catharines 1, Windsor 3

Oshawa 3, Galt 8 (ot)

MANITOBA JUNIOR

Brandon 9, Winnipeg Ravens 5

SASKATCHEWAN JUNIOR

Prince Albert 3, Humboldt 1

WESTERN INTERNATIONAL SENIOR

Spokane 4, Kimberley 10

OKANAGAN SENIOR

Kamloops 5, Vernon 5

Kelowna 9, Penticton 6

Brown, Standley Share Lead

Toby Brown, Merchants' speedy forward, climbed into a first-place tie with Neil Standley of Navy in the Commercial Hockey League scoring race Monday by potting two goals.

Brown and Standley each have 10 points, Standley retaining a share of the lead with one goal against Army. Brown and Army's Les Corby top the circuit in goals with seven each while Standley leads in assists with six.

Corby holds down third place with nine points while nine players are tied for fourth position with six points each.

Individual Cleaners' Bob Seens maintained his dubious honor as the league's bad man with 38 minutes spent in the penalty box.

Navy's playing-coach Norm Jones is setting a torrid pace for goal-keeping honors with 10 goals against in five games for a 2.00 average.

	G	A	Pts
Toby Brown (Merchants)	7	3	10
Neil Standley (Navy)	4	6	10
Les Corby (Army)	7	2	9
Al Wiebe (Merchants)	6	3	9
Ed Ryan (Navy)	4	3	7
Don McBride (Merchants)	4	3	7
Archie Courtnall (Ind.)	4	3	7
Steve Hazzle (Navy)	4	3	7
Joe Wood (Navy)	4	3	7
Jack Gordon (Army)	3	4	7
Norm LaFleur (Merchants)	1	5	6
Don Bremner (Merchants)	1	5	6
Art Green (Individuals)	5	0	5

Totems Oppose Commercial Hoop Squad

Victoria High School Totems will face their stiffest opposition of the season Friday night at the Fernwood gym when they meet Dickinson & Dunn of the Victoria and District Basketball Association's junior boys' league.

Dickinson & Dunn, currently leading the three-team loop, boasts a line-up studded with former Totem players including Lowell Hodges, Jack Shields, Jim Jahraus, George Woollett, Pete Ash and Bill Garner.

Totems will be seeking their fourth straight victory and fifth of the season. They have lost three games.

In the opening contest of the three-game card, Victoria High girls tangle with Eaglettes of the junior girls' city league.

Victoria High and Esquimalt provide the action in the middle game at 8 p.m. in a contest which will decide the Junior Boys' Inter-High School Basketball League title. A Victoria win will force a tie with Esquimalt for first place, while the Dockers could stow away the crown with a victory.

First game starts at 7 p.m. with the feature game slated for 9 p.m.

Bowie Closed; Despirito Heads South

BOWIE, Md., Dec. 2 (AP).—The weather closed Bowie race track again today and the nation's leading rider, Tony Despirito, promptly took off for Florida where he can keep going after the world's record for most winners in a season.

Snow and sleet forced Larry MacPhail, track president, to call off the card. The track itself was reported suitable for racing, but roads leading to the reconditioned plant were slippery.

Despirito made his debut at Bowie yesterday, riding one winner out of eight. That leaves him 24 short of the record of 388 firsts in a season set by Walter Miller in 1908 and equalled in 1950 by Willie Shoemaker and Joe Culmone.

The Lawrence, Mass., apprentice waited only a couple of hours this morning before deciding to head for Florida. He said he hopes to start riding there Thursday, which will leave him needing an average of one winner a day for the 4he record.

A Joyous Occasion

It was a joyous occasion for Victoria High School students at special assembly yesterday morning when George Eade, president of Victoria United soccer club, presented Colonist Cup to Jim Harrison, captain of Victoria High Reps. Victoria High regained trophy from Mount View by sweeping the best-of-three final in straight games. Another highlight at assembly came when Pat Mulcahy and Sam Smith, Island commissioner and secretary, respectively, of the B.C. Soccer Commission, handed over $100 cheque to athletic director Laurie Wallace for team's expenses in B.C. high school soccer final in Vancouver Saturday.

Racing Results, Entries

Fair Grounds

First Race
Aerolite (Ota) $17.80 $4.40 $4.40
Yankee Midge (Millenaj) 11.40 8.20
Lady Jane (Piparis) 3.60
Time, 1:15 2-5

Second Race
Welcome (Glassner) $4.70 $3.20 $3.80
Velvet Sound (Pool) 14.60 10.40
Big Casino (Anjou) 6.40
Time, 1:15 1-5

Third Race
Misty Meg (Abyon) $30.40 $13.60 $7.40
Mamba Opie (Kelly) 7.80 4.20
Madame Defarge (Keener) 3.60
Time, 1:15 2-5

Fourth Race
Heliopolis (Kaelin) $10.60 $5.00 $7.60
No Grand (Ford) 3.60 3.00
Moondmade (Anjou) 4.60
Time, 1:14 2-5

Fifth Race
Vestalina (Ota) $47.00 $17.40 $8.20
Cross Wave (Ward) 3.20 3.00
Flyaway Jack (Keene) 2.80
Time, 1:14 3-5

Sixth Race
Jay Band (Bailey) $9.00 $4.20 $3.20
Jackdaws (Collins) 5.00 3.60
Bharajas (Atkins) 4.40
Time, 1:14 4-5

Seventh Race
Chief Osceola (Eade) $21.10 $9.40 $4.60
Jack Sprats (Coffman) 9.40 5.40
Wait Not (Atkins) 3.00
Time, 1:52

Eighth Race
Hoole Drew (Keene) $11.00 $6.40 $3.80
Plowman (Lucas) 11.40 6.00
Cooperstone (Pool) 4.20
Time, 1:58 2-5.

OVERNIGHT ENTRIES

FIRST RACE—Six furlongs
Blue Nona 108 — Leambilla Lady 113
Argyle Sock 113 — Contract Year 115
Nantie-Glo 114 — Fighting Tiger 114
Steamboat Bill 111 — Gee Light 101
Bold Gold 106 — Challenger 114
The Barrister III 104 — Bold Bandit 106
Chatalle 111

SECOND RACE—Six furlongs
Lebeskind 101 — Frank H 111
Zara Days 111 — Meere Thought 114
Royal Hazel 108 — Madrid Clue 108
Diamond Moran 111 — Yulu 113
Mon o' Blue 108 — Hoolinger 114
Edybrook Lass 103 — Mibelaire 114
Charan 106

THIRD RACE—Six furlongs
Chester's Girl 114 — Camp George 111
Mis-Hegro 116 — New Orleans 108
Staunch Friend 118 — Gallant Venture 113
Steady Fox 115 — King's Road 108
Alaska Pride 118

FOURTH RACE—Mile and sixteenth
Shrimp Boats 110 — Sky Princess 107
Neeman L 113 — Royal 113
Delivery Boy 117 — Grand Navy 102
Princess W 107 — Denbro 112

FIFTH RACE—Six furlongs
Royal Bones 111 — Cosmic Steel 111
Texas Rain 114 — Tech 106
Tuxedo 106 — Alghora 113
Pad Lock 114 — Finder Keeper 111

SIXTH RACE—Six furlongs
Top Stockings 112 — Miss Nancy 113
A-Wisma 107 — Tank Fleet 112
Paulone 112 — A-In Deep 107
Holey Foxey 110 — Lamock Faire 118
B-Mama Mix 108 — A-Entry
B-Maid O'Mohr 108 — B-Entry

SEVENTH RACE—Six furlongs
Away Away 113 — Halka 107
Deep Blue 115 — Uncle John 115
Warrainer 109 — Blue Speed 111
Clermaidey 108 — Scotch Wine 112

EIGHTH RACE—Mile and sixteenth
Queens Tassie 109 — Neb Jr 107
Marble Girl 109 — Olive 102
Freeridge 115 — Moondoo 116
Arctic Tern 107 — Tomein 112
Honor Pilate 107 — Bern Key 107
First Reward 115 — Battle Cloud 113
Mr Alva 115 — Snorkel 115
Alvin H 112 — Magnus 113
Billetle 107 — Alec Bourbon 110

Tanforan

First Race
Tzana (Parish) $10.20 $3.20 $3.40
One Deal (Williams) 20.20 12.80
Current River (Schein) 8.20
Time, 1:13 3-5

Second Race
Twin (Longden) $8.40 $3.00 $3.60
Telegraph Hill (Ford) 3.70 3.60
Dozie Art (Trejos) 4.20
Time, 1:14 2-5

Third Race
War Deal (P. Moreno) $4.90 $3.80 $3.20
Last Roman (Hare) 26.10 12.90
Big Pomoy (Smith) 7.90
Time, 1:13 2-5

Fourth Race
Brave (Ovalle) $13.80 $5.[illegible] $4.60
Bud (P. Moreno) 6.00 3.00
Authentic (Lehlans) 4.40
Time, 1:47 4-5

Fifth Race
On Your Mark (York) $7.00 $3.00 $3.40
Hydra's Wonder (Westrope) 5.50 4.20
Mon Pigeon (Trejos) 5.50
Time, 1:13 1-5

Sixth Race
Poverty Ran (Williams) $4.00 $2.60 $3.10
Blue Knight (York) 6.00 4.30
Friend Ed (P. Moreno) 3.80
Time, 1:47

Seventh Race
Abracadabra (Ford) $12.70 $3.40 $3.00
Rose-B (Longden) 4.10 2.40
Californian (Trejos) 3.10
Time, 1:48 3-5

Eighth Race
Bet Machine (Hare) $8.50 $4.20 $3.70
Ko Buck (Marsh) 3.90 3.20
Richland (York) 4.20
Time, 1:50 2-5

OVERNIGHT ENTRIES

FIRST RACE—Six furlongs
Vina Prima 112 — Joan Patch 109
Navara II 112 — Punch 112
Trace Check 109 — Bel Hal 117
Assassin 113 — Prince Reich 117
Pretty Cool 109 — Friendly Tip 112
Finch 112 — Ruffview 115
Billebaut 112 — Orchard Reich 117

Racing Selections

TANFORAN
1—Bel Rad, Mason County, Prince Reich.
2—Fairer's Pride, Bel Gallant, Tip O'Nell.
3—Last Art, Kulalle, Harralla.
4—Congree, 4 Horse, Villa Lobo.
5—Jet Black, Wire Plash, Mr Jay.
6—Lion Cliffs, Cloud Chaser, Lion.
7—Dice's Reward, War Ring, First Repeater.
8—Our G., Bandberg, Fair Land.
9—Scotch Pert, Bigun, Jenny T.
Best Bet—Lion.

FAIR GROUNDS
1—Contrary Jean, Chancellar, Bold Bandit.
2—Mischief Highlager, Merry Tonight.
3—Staunch Friend, King's Road, Lucky Girl.
4—Delivery Boy, Shrimp Boats, Denbro.
5—Bad Luck, Cosmic Steel, Texas Rain.
6—Lanney Affire, In Deep, Pasquale.
7—Deep Blue, Away Away, Uncle John.
8—Battle Cloud, Snorkel, Magnus.
Best Bet—Contrary Jean.

Mason County 117 — Orielle Red 115
SECOND RACE—One mile and one-sixteenth
A-Merkal 111 — Valsa's Pride 114
The O'Neil 110 — Fair Day 110
Silver Pran 107 — Ex-Gloria 109
A-Cathi Mae 111 — A-Entry
A-De Gallant 112 — B-Entry
THIRD RACE—Six furlongs
Rambout 115 — Hinbar 112
Uncle Admiral 115 — Radiant Glow 108
Bitchert 109 — Red Ne Tight 108
Lila Lobo 112 — A-Mirre 113
Ali Thunder 112 — A-Entry
B-I Speak 120 — B-Entry
El Toro Bash 118
FOURTH RACE—Six furlongs
Four Aces 108 — Volpi 109
A-Glory Kunn 111 — Harralla 119
A-Very Mce 112 — H-Holly Girl 116
Bullalie 116 — Head Maid 111
Last Art 119 — A-Entry
B-Cupid's Sister 116 — B-Entry
FOURTH RACE—Six furlongs
Rambout 115 — Hinbar 112
Uncle Admiral 115 — Radiant Glow 108
Bitchert 109 — Red Ne Tight 108
Lila Lobo 112 — A-Mirre 113
Ali Thunder 112 — A-Entry
B-I Speak 120 — B-Entry
El Toro Bash 118
FIFTH RACE—Six furlongs
Chubbed 113 — Prince Lollari 111
Cacta Cook 114 — Ex-I Went West 117
Waterfeeqin 114 — Jet Black 120
A-Fairer Gem 119 — Black Silk 114
Wire Flash 122 — Lord Reading 113
Wee Wonder 116 — Girlaway 107
Pass Below 112 — A-Sir Jay 122
Escape Time 114 — A-Entry
High N Mighty 116
SIXTH RACE—One mile and 70 yards
Hard Tosh 120 — Miss New Year 107
Tiden 111 — A-Pension Plan 111
A-Conversion 111 — A-Entry
Stormy Cloud 113
SEVENTH RACE—Six furlongs
Bless Dreams 120 — War Ring 113
Fiscal 111 — East Indies 107
Wilch-Knolish 112 — First Repeater 113
Count Fabry 115
EIGHTH RACE—One mile and one-sixteenth
Leehin — Paris Night 115
Badger Sky 107 — Pale Ember 112
Union Flag 110 — Calchico Last 115
Phinal 115 — Verna Primero 107
John K 115 — Fair Land 116
Gee G 115 — War Creek 110
Bandberg 117 — Jest Patch 107
Carmel Bay 112 — Shoully 107
Only Gun 111 — Proud Prince 110
SUBSTITUTE RACE—Six furlongs
Fly Fair 117 — Larkette 109
Bigun 113 — Miss Biron 116
Scotch Pert 116 — Julie's First 110
Pal On 111 — Devil's Charm 113
Moonlit Path 116
Jenny T 105

O.C. Soccer

LONDON, Dec. 2 (Reuters)—Results of soccer matches Monday in the United Kingdom:

Football Association Cup, first round, second replays:

Ipswich Town 3, Rochdale 2.

Queen's Park Rangers 1, Shrewsbury Town 4.

The pure-blooded Eskimo dog is a powerful animal weighing between 50 and 100 pounds.

O.C. Soccer Standings

(Including games of November 29)

ENGLISH LEAGUE

FIRST DIVISION

	P	W	L	D	F	A	Pts
Wolverhampton W.	19	10	4	5	40	29	25
Sunderland	18	10	4	4	36	25	24
Arsenal	18	9	4	5	36	24	23
West Brom Alb	18	10	5	3	27	18	23
Burnley	19	8	5	6	38	29	22
Blackpool	19	9	5	5	40	30	22
Preston N.E.	19	7	5	6	31	29	20
Liverpool	19	8	7	4	34	36	20
Charlton Ath.	18	7	6	5	30	30	19
Sheffield W.	18	6	6	7	24	25	19
Middlesbrough	19	7	7	5	30	30	19
Portsmouth	19	6	7	6	32	32	18
Tottenham H.	19	6	8	5	29	28	17
Aston Villa	18	6	7	5	22	26	17
Manchester U.	18	6	8	4	27	31	16
Bolton Wands.	17	5	6	6	26	26	16
Cardiff City	17	5	7	5	23	22	15
Chelsea	19	5	10	4	34	33	14
Derby County	19	4	10	4	18	37	12
Stoke City	19	4	12	3	23	40	11
Manchester C.	19	3	12	4	27	41	10

SECOND DIVISION

	P	W	L	D	F	A	Pts
Sheffield U.	20	12	4	4	47	29	28
Huddersfield T.	19	11	3	5	34	14	27
Plymouth Arg.	19	10	3	5	31	20	25
Rotherham U.	19	11	6	2	40	26	24
Leicester C.	19	10	5	4	40	30	24
Luton Town	19	10	6	3	45	28	23
Birmingham C.	19	8	5	6	38	32	22
Notts Forest	19	10	7	2	30	27	22
Fulham	19	8	7	3	37	32	21
West Ham U.	19	6	5	8	34	22	20
Leeds Utd.	19	7	6	6	30	25	20
Notts County	19	8	8	3	27	25	19
Swansea Town	19	5	7	7	33	30	17
Everton	19	6	8	4	30	29	16
Lincoln City	19	3	6	10	30	34	16
Bury	19	5	8	5	35	37	15
Hull City	19	5	10	4	25	34	14
Doncaster R.	18	4	6	8	24	30	14
Brentford	19	5	10	4	27	40	14
Southampton	20	4	11	5	34	43	13
Blackburn R.	19	5	11	3	31	50	13
Barnsley	18	4	11	3	26	44	11

THIRD DIVISION (Southern Section)

	P	W	L	D	F	A	Pts
Bristol Rovs.	20	14	2	4	50	26	32
Norwich City	20	12	4	4	45	18	28
Northampton T.	20	12	5	3	48	34	27
Bristol City	20	9	6	5	43	31	23
Coventry City	20	9	8	3	35	27	21
Millwall	18	8	5	5	37	20	22
Exeter City	20	8	7	5	34	27	21
Reading	20	8	8	3	34	29	21
Ipswich Town	20	7	7	5	29	26	21
Watford	20	7	8	5	30	30	21
Brighton & H.A.	20	8	7	5	34	38	21
Southend Utd.	20	7	7	6	30	28	20
Brentford & B.A.	20	9	9	2	31	32	20
Gillingham	20	7	7	6	21	26	20
Queens Park R.	20	6	6	8	32	40	20
Newport County	20	6	7	7	41	41	19
Colchester U.	18	4	5	9	21	23	17
Aldershot	20	6	9	5	37	37	17
Crystal Palace	19	5	8	6	30	41	16
Leyton Orient	19	6	11	2	30	37	14
Swindon Town	19	5	10	4	26	38	14
Shrewsbury T.	20	4	10	6	24	40	14
Torquay Utd.	20	4	13	4	27	41	13
Walsall	20	3	14	3	25	55	9

THIRD DIVISION (Northern Section)

	P	W	L	D	F	A	Pts
Grimsby Town	20	13	3	4	39	15	30
Oldham Ath.	20	11	3	6	35	14	28
York City	20	10	4	6	26	14	26
Wrexham	20	11	6	3	42	31	25
Port Vale	20	9	5	6	35	17	24
Gateshead	20	8	5	7	31	21	23
Mansfield Town	20	9	5	6	26	25	24
Scunthorpe Utd.	20	9	7	4	29	16	22
Halifax Town	20	7	5	8	25	23	22
Crewe Alex.	20	6	7	7	30	28	19
Hartlepools U.	20	6	7	7	28	24	19
Stockport Cnty.	20	6	7	7	27	24	19
Tranmere Rovs.	20	6	9	5	25	34	17
Southport	20	7	8	5	30	33	19
Chesterfield	20	6	8	6	26	30	18
Bradford	20	6	9	5	23	27	17
Barrow	20	6	9	5	23	32	17
Carlisle Utd.	20	6	9	5	30	36	17
Chester	20	4	6	10	31	38	16
Bradford City	20	6	8	6	31	38	16
Rochdale	20	6	12	2	26	31	14
Darlington	20	6	12	2	29	48	14
Workington	20	3	12	5	17	43	11
Accrington	20	3	13	4	16	49	10

SCOTTISH LEAGUE

"A" DIVISION

	P	W	L	D	F	A	Pts
St. Mirren	12	7	2	3	31	13	18
East Fife	12	6	3	3	17	24	17
Dunfermline	12	6	3	3	27	18	15
Hibernian	12	6	3	4	23	14	16
Celtic	12	6	4	2	23	26	14
Airdrieonians	12	6	5	1	29	26	13
Aberdeen	12	6	5	1	20	20	13
Rangers	12	5	4	3	25	18	13
Partick Thistle	12	5	4	3	19	13	13
Clyde	12	4	6	2	16	24	11
Hearts	12	4	6	2	20	28	11
Dundee	12	2	3	7	9	12	8
Queen of South	12	3	8	1	17	30	7
Third Lanark	12	3	8	1	23	23	7
Falkirk	12	3	7	2	17	29	8
Motherwell	12	3	8	1	18	23	7
Raith Rovers	12	3	7	4	19	35	8

"B" DIVISION

	P	W	L	D	F	A	Pts
Ayr United	13	10	3	0	39	16	20
Stirling Albion	12	10	2	0	25	10	20
Hamilton Acad.	13	8	3	2	36	18	18
Morton	12	8	4	0	42	22	16
Arbroath	12	8	3	1	26	24	15
Stenhousemuir	13	5	5	3	28	26	13
Dunfermline A.	12	5	4	3	29	27	13
Albion	12	5	5	2	13	15	12
Dundee Utd.	11	5	6	2	25	29	12
Queens Park	12	4	6	2	25	27	10
St. Johnstone	12	4	6	2	19	24	10
Dumbarton	12	4	7	1	23	35	10
Kilmarnock	10	4	5	1	19	19	9
Cowdenbeath	11	3	6	2	17	30	8
Forfar Ath.	11	3	7	1	18	34	7
Albion Rovs.	12	1	10	1	14	36	3

IRISH LEAGUE

	P	W	L	D	F	A	Pts
Glentoran	11	9	1	1	48	11	19
Ballymena Utd.	11	7	3	0	16	13	14
Coleraine	11	5	2	4	21	27	14
Linfield	11	4	2	5	19	12	13
Portadown	11	5	5	1	19	16	11
Glenavon	11	5	5	1	24	23	11
Cliftonville	11	4	5	2	18	20	10
Distillery	11	4	6	1	16	18	9
Ards	11	3	5	3	20	20	9
Crusaders	11	3	6	2	16	25	8
Bangor	11	2	6	3	14	20	7
Derry City	11	3	7	1	11	34	7

Tri-Corner Deal By P.C.L. Clubs

PHOENIX, Ariz., Dec. 2 (AP)—Seattle, San Francisco and San Diego got together for a bit of player trading in the Coast Baseball League today.

Seattle, needing a catcher, obtained Ray Orteig from San Francisco and sent outfielder Al Lyons, who hit .245, and first baseman George Vico to the Seals.

San Diego sold outfielder Jack Tobin outright to Seattle.

Mat Program Features Masked Marvel

Danno MacDonald and a Masked Marvel will lock holds in the main event of promoter Ken Williamson's regular weekly three-bout card at the Victoria Ballroom tomorrow night.

Carl Engstrom and Doc Gal[illegible] both familiar faces to Victoria wrestling followers, meet in the semi-main event while Wayne Martin and Iron Duke Krausser will tangle in a special one-fall bout to open the program.

Krausser appeared at the ballroom last Thursday in the opening bout and a tag-team main event.

First bout gets under way at 8:30 p.m.

Remember When . .

Henry Armstrong was awarded the Edward J. Neil memorial trophy 12 years ago today for his great contribution to the boxing game. Armstrong was the only fighter to hold three world titles simultaneously—the welterweight, lightweight and featherweight.

Aussie Women Miffed At World Net Queen

MELBOURNE, Dec. 2 (AP)—Some of Australia's women tennis players are a little sour on Maureen Connolly, the 18-year-old United States champion, for not practicing with them. And they're a little envious, too.

They are also annoyed at Harry Hopman, Aussie Davis captain who has been giving her tips.

None of the Australian girls would allow herself to be quoted by name but one said:

"I wonder if our Davis Cup coach has ever considered spending a bit of time with some of our own girls."

Another commented: "We know Little Mo is out of our class, but I thought she was here to improve our standard of tennis. We might if we had an opportunity of practicing with her. Most of us have not even been introduced to her."

Maureen defended her actions.

"We are down here to improve our tennis," she said. "We are prepared to wait until any hour to get to practice with the Davis Cup players. Local girls do not practice as much as we do. I went out to practice with one of the local girls and after a quarter-hour she said she was too tired to go on any more."

On the subject of Hopman's coaching, she said:

"He has helped all the players."

Fielder Idle, Shares Lead With Linemate

NEW YORK STAND

	P	W	L	T	F	A	Pts
Cleveland	13	12	1	0	51	17	24
Hershey	20	11	8	0	61	58	22
Pittsburgh	19	10	8	1	60	59	21
St. Louis	19	9	10	0	48	51	18
Syracuse	18	8	10	0	58	51	16
Providence	19	8	10	1	53	59	17
Buffalo	19	5	12	2	43	72	12

(Includes games of November 30)

Rookie Marcel Bonin of St. Louis Flyers picked up five points last week to pull into a tie with linemate Guyle Fielder for the American Hockey League scoring lead. Fielder was sidelined by a broken collarbone.

Bonin and George Sullivan of Hershey are the top playmakers with 20 assists apiece while Ike Hildebrand of Cleveland Barons is top goal scorer with 14.

The 10 leading scorers:

	G	A	Tp
Fielder, St. Louis	11	18	29
Bonin, St. Louis	9	20	29
Hildebrand, Cleveland	14	11	25
Sullivan, Hershey	5	20	25
Kullman, Hershey	5	18	23
Olson, Cleveland	9	13	22
Ferguson, Hershey	8	14	22
Topolski, Providence	12	8	20
Marshall, Pittsburgh	9	11	20
Bettle, Hershey	8	12	20

In communities where swimming lessons are available in winter, advantage should be taken of the opportunity to learn this very necessary skill in preparation for next summer.

Golf--- Here's How

BY SAM SNEAD
Golf's Greatest Player-Teacher

Here's the way you should look from your southern exposure. Note the fully cocked wrists. The club shaft is slightly more than horizontal. It's a bit too far [illegible]

The toe of the club pointing straight down at the ground. Your right elbow is comfortably close to the body and your forearm is perpendicular—under the shaft. We can't see it here but that left arm is ramrod straight. In this position you're set to swing rhythmically, accurately and to give that ball all you've got. But always remember that you must never try for power beyond the rhythmic swing point. Rhythm is worth more than power. Think of your spine as an axis around which your shoulders, with arms pendant, revolve and remember not to move that hand up or down and not permit it to move either forward or backward.

(Protected by John F. Dille Co.)

Island Curling Association Formed; Tentative Dates Set for Bonspiels

Representatives from the Cowichan Co-Operative Curling Association and the Victoria, Nanaimo and Alberni Valley Curling Clubs met at Nanaimo Sunday and formed the Vancouver Island Curling Association.

It was decided that the presidents and vice-presidents of the four clubs act as executive for the [illegible] Don Mel[illegible]man, president of the Nanaimo club, was the choice as president of the V.I.C.A. Other officers will be named later.

On the executive, in addition to McLennan, are W. Karjala, vice-president of the Nanaimo Club; King Jennings and Ivan Hedman, president and vice-president, respectively, of the Alberni Valley Curling Club; Larry Marshall and Ron Harper, president and vice-president of the Cowichan club, and president Max Zabel and vice-president Eric Bullock of the Victoria club.

Karjala acted as chairman at the organization meeting with Mark Trueman, Victoria, acting as secretary pro tem.

It was recommended that all Island clubs become affiliated with the B.C. Curling Association and thereby become eligible to compete in the Dominion curling championships.

One of the more important decisions made at the meeting was to draw up a tentative list of dates for Island bonspiels. It was decided that Alberni would stage its first annual bonspiel during the last week in February. Duncan will follow in the week from March 8-11 and Nanaimo dates set were from March 22-28.

Victoria's first bonspiel will be held some time in April. No actual dates were set in order not to conflict with similar events at Vancouver and Seattle.

BRIER PLANS

No decision was made on playdowns to decide an Island representative in the Dominion Brier competition but it was felt that there might be a Brier bonspiel at one of the four Island rinks.

Island clubs also plan an extensive high school program and will have a student rink competing for the right to represent British Columbia in the annual Canadian high school championships. The Nanaimo club reported that 104 high school students—26 rinks—were curling twice a week on the four-sheet Coal City rink and that enthusiasts [illegible] clubs plan to organize high school rinks as soon as possible.

Minor Hockey

Capitals defeated Senators, 5-2, in a Victoria Minor Hockey Association's bantam league contest at Memorial Arena yesterday.

On Saturday, Cubs trounced Bruins, 6-1, and Royals downed Maroons, 6-2.

The bantam league will hold an all-star workout from 8 to 10 a.m. at Memorial Arena on Saturday. All players are requested to attend.

Royals will meet Bruins in a bantam league game at Memorial Arena on Tuesday at 7 a.m.

Canada's first institution of higher learning was King's College, established originally at Windsor, N.S., in 1789.

LOOK YOUNGER! STOP FALLING HAIR!

Don't just hide that bald patch by combing your hair over it. Instead, do as thousands of men and women in Britain have done — combat falling hair with pure SILVIKRIN! An organic hair tonic, pure SILVIKRIN combines 14 amino-acids. Regular use will rid your scalp of dandruff, restore your hair's natural lustre and beauty. Ask your druggist for this famous British hair tonic today — pure SILVIKRIN.

YOUR COLD STOPPED in 24 Hours OR WE PAY YOU $1.00

Symptoms

No sniffles, no cough, no cold, no chills, no loss of time or illness—that's what Dr. Chase Brand Tablets must do for you IN JUST 24 HOURS!

At the very first sign of cold symptoms take 1 tablet. Take another every 4 hours up to a maximum of 4 in one day. If Dr. Chase Brand Tablets do not stop your cold symptoms in just 24 hours return the envelope of the small size or the direction sheet from the economy size to The Dr. A. W. Chase Medicine Co. Ltd., Oakville, Ont. Back comes $1.00 no questions. Keep your family free of cold infections all winter with Dr. Chase Brand Tablets.

STOP COLD SYMPTOMS IN 24 HOURS!
Dr. Chase TABLETS
4 PROVEN COLD FIGHTERS IN EACH TABLET

Handy Envelope Size .59¢
Save 48¢ Buy the Economy Size (40 Tablets) $1.49

POPS BETTER MORE TENDER AND NO HULLS!
POP SOME TONITE
JOLLY TIME POP CORN

FOR ALL OCCASIONS TAKE Grant's FOR GRANTED

Two World-wide Favourites

DISTILLED AND BOTTLED BY
WILLIAM GRANT & SONS LIMITED
DUFFTOWN Scotland GLASGOW

This advertisement is not published or displayed by the Liquor Control Board or by the Government of British Columbia

PUBLIC NOTICE

Johnson Street Bridge will be closed from midnight Wednesday, December 3rd to 3.00 a.m., Thursday, December 4th, 1952, for maintenance work.

With this choice you can't lose!

Two naturals! Both winners! And two fine pipe tobaccos! Winners, too!

EDGEWORTH—a blend of finest straight white Kentucky Burleys. Cooler, longer burning—never bites! Canada's most popular imported pipe tobacco—America's finest!

HOLIDAY—a delightful aromatic mixture of five great tobaccos! Perique—Latakia—Bright—Buttery Flake—and Burley. Smells good! Smokes good!

For Economy

EDGEWORTH Sliced or Ready-Rubbed & HOLIDAY ½ lb. tins!

SURE PROTECTION to 62° Below Zero! play safe with C-I-L ANTI-FREEZE One filling lasts ALL winter!

HOW MANY DESERVING AUTOMOBILES EVER GET A CHRISTMAS PRESENT?

Make Your Car Happy at
GLADWELL MOTORS ACCESSORY SALE
WED., THURS., FRI., SAT. — DEC. 3-6

Hundreds of attractive items, most of which are adaptable to any make of car.

SEAT COVERS, regularly	17.95	10.95
OUTSIDE SUN VISORS, regularly	21.50	12.50
FOG LITES, regularly	7.95	5.25

Radios, Heaters, Spotlights, Mirrors, Clocks and Other Genuine Ford Parts and Ford Accessories to Clear at MONEY-SAVING PRICES

GLADWELL MOTORS LIMITED
Parts Dept. Pandora at Quadra

Practical Gifts Men Appreciate

Gillette GIFT SETS

GIFT SHAVING KIT BY GILLETTE

● Here's a thrifty way to play Santa and please the menfolk. Kit contains a Gillette Tech Razor, 15 smooth-shaving Gillette Blue Blades and a tube of Gillette Shaving Cream. $1.52

SPECIAL GIFT CARTON OF 100 GILLETTE BLUE BLADES IN DISPENSERS

● Any man on your shopping list will appreciate a year's supply and more of easy-shaving Gillette Blue Blades. Attractive gift package holds ten 10-blade dispensers—100 blades in all. $5.00

SEE THESE AND OTHER GILLETTE GIFT SUGGESTIONS AT YOUR DEALERS

Has a wonderful way with it

CHEVRON SUPREME GASOLINE

DEPENDABLE POWER on the long haul makes Chevron Supreme Gasoline a highway favorite. Try it today. Make the Supreme test. At all Chevron Gas Stations and Standard Stations.

FOR CHRISTMAS GIVE HER EXTRA PLEASURE with Electrical Appliances

Butlers is H.Q. in Saanich for wonderful Westinghouse Appliances and we carry a complete selection.

WESTINGHOUSE

The name Westinghouse is your best guarantee of dependability.

LIBERAL TERMS, of course!

Quite, quite NEW

The BLENDOR is new blending and mixing device. Useful for preparing special diets. Fruits and vegetables blended to smooth consistency. Ask for recipe sheet.

$15.95

Electric Sheet	39.95
Electric Blanket	49.95
Warming Pads	8.95
Percolator	29.95
Automatic Brew-O-Matic Coffee Maker	23.95
Flite Weight Iron	13.95
Streamline Iron	14.95
Casco Steam Iron	26.95
Travel Irons from	7.60
Turnover Toaster	9.95
Autocrat Toaster	17.95

YOU CAN BE SURE IF ITS Westinghouse

Toastmaster Waffle Irons	32.95
Sandwich Grill	24.95
Roaster	14.50
Ovens	42.50
Deep Fryers	29.95
Menu Master	14.95
Handvac	34.95
Food Mixer	59.50
Clothes Dryer	299.50
Mantel Radios from	29.95 to 59.95

BUTLER BROS.

At Our Showrooms and Order Office
FOUR WAYS
Quadra at Cloverdale
E 6911

R.R. and Warehouse, BEATING CROSSROAD
OPEN ALL DAY WEDNESDAY

Rangers To Hold Prize Shoot

The South Vancouver Island Rangers will hold their annual prize shoot at their clubhouse at Luxton on Sunday from 9.20 a.m. until dark.

Competitions during the day will include pistol and revolver shooting on the pistol range, .303 and .22 shooting on the 100-yard range; trap shooting, and archery. Prizes will be presented in every event.

The public has been invited to compete or watch. There will be a barbecue and plenty of shelter and a huge bonfire will be going all day.

BRONCO BUSTER

ALMOST 2 FEET TALL

ALMOST 1 FOOT WIDE

• PLAY INDOORS OR OUT
• HASSOCK • T.V. CHAIR
• BATH TOY

only $1.50 POSTPAID

NOW — FOR THE FIRST TIME

Bronco Buster at the incredibly low price of only $1.50! Yes, many folks have paid much more for toys like this—but now it's yours at this sensational bargain price. Made of tough, heavy gauge vinyl plastic—easily holds a 200-pound man. Full room, he weighs. Inflates in seconds, deflates flat to pocket size. Ideal Christmas gift for junior buckeroos! Satisfaction guaranteed. Send only $1.50 to:

Homecraft Products, Dept. BB51
1379 Bloor St. W., Toronto, Ont.
Gentlemen: Please rush me postpaid Bronco Buster(s). I enclose $
My money back if not satisfied
Name
Address
City Prov.

Oddities in the News

Thoughtful Thief Gives Crime Tip

NEW YORK, Dec. 2 (AP)—A gunman tied up his victim, robbed him of $175, then was thoughtful enough Tuesday to call a telephone operator and tell her of the crime. Herbert Perry, 32, said the bandit tied him up on a cot with electrical wire, took the money, then dialed the operator to instruct: "Trace this call. A man has been held up here."

★ ★ ★

KINGSTON, Jamaica, Dec. 2 (CP)—Shades of old London! The Jamaican government is reported to be negotiating with a British combine to run double-decker buses here.

★ ★ ★

BRISTOL, England, Dec. 2(CP)—For nine years William Brooks anchored his team of bowlers to the local skittles championship, a popular form of nine-pins. Then one day at work he tripped over a girder and broke his wrist.

When the injury mended, Brooks rejoined his team but the old touch had gone so he decided to stay away rather than let down his colleagues.

The story of his misfortune earned the one-time skittles ace £150 in damages, for loss of his grip and adroitness, when he appeared in compensation court here.

"Earning wages is not the only thing to be considered," the judge remarked. "This man has lost the only bit of fun he gets. I must take it into account although I rarely play skittles."

DODD'S KIDNEY PILLS
TREATMENT FOR BACKACHE AND TIRED FEELING DUE TO ORDINARY INDIGESTION
INSIST ADDT THE FAMOUS

Ship Speeds To 'Rescue' Of Cruiser

Special to The Colonist

ABOARD H.M.C.S. ONTARIO—The senior naval ship of Canada's Pacific Command recently caused a minor incident in the South Atlantic Ocean.

While steaming off the northern tip of Brazil toward Trinidad, the Ontario carried out gun-firing exercises. All ships in the area were notified that the practice was going to be held. However, one ship, a Norwegian tanker, failed to pick up the message.

At the time of the shoot, the Norwegian tanker was about 25 miles ahead of the cruiser. The skipper of the vessel became alarmed when he saw the reflection of the bursting shells in the sky. Apparently, his first reaction was that a ship was in distress. He immediately altered his course and started racing at top speed toward the position of Ontario. At the same time he was warning other ships to be on the lookout for a vessel in trouble.

The situation was finally cleared up when the tanker came within sight of the Canadian cruiser.

Troupe Ready To Tour Front

Here is another entry from the diary of Jerry Gosley, creator of the "Smile Show," first West Coast entertainment unit invited to visit Canadian forces in Korea. The trip is sponsored by the Canadian Legion.

BY JERRY GOSLEY

SEOUL, Nov. 17 (By Air Mail—Delayed).—I said yesterday that we were to play our first all-Canadian audience, but I was wrong. It was a Commonwealth crowd, and a good one. Most of the Canucks are in the line and today we start on our trip to visit them. Yesterday we came to Seoul for two days. The first person to greet us in the hospital mess was Major R. A. Smillie, whom many will remember as assistant health officer in Victoria in 1947 and 1948. Mrs. Smillie is now living at 2072 Cadboro Bay Road.

We played in the canteen to the patients and then gave little sing-song shows in four wards. Frank Hooper of Nanaimo is on the staff here. He was glad to see someone from the Island. In the evening we played to a crowd of about 400. They made the noise of a thousand and we loved 'em.

This morning the drivers of our jeeps took us on a tour of Seoul. What a hole! Unless you've seen it you cannot visualize the sordid squalor in which the Koreans live. Shacks made of old rusty corrugated iron, cardboard, mud and straw lean on each other to stay upright. Every building is bomb-blasted. Heaps of rubble and bad roads add to the scene of desolation. We visited a couple of palaces. They were desolate, filthy and forsaken. This evening we hit the beginning of the "sharp end," as the front line is known, and during the next two weeks we move up slowly, playing two shows a day to the men who are really doing the job.

We've been warned not to stray from paths for fear of mines and at all times the jeeps must stay together because of the possibility of guerilla attack. Beach Drive seems a long way off!

We have quite a convoy—three jeeps and two caravans, their drivers and a couple of Korean helpers. To date we have slept in hotels and rest centres, but from now on the caravans are our homes. The weather is practically the same as Vancouver Island's, but sometimes much colder. Our big adventure begins today. We're looking forward to it.

Tunnel Dug Under Gorge

A hole four feet by six feet and about 190 feet long has been dug under the Gorge and the Gorge Road as part of Saanich's sewer project, municipal engineer H. D. Dawson said yesterday.

The tunnel will be about 800 feet long when the system is completed.

Other work is being done on Obed Avenue between Dysart and Bodega Roads, and on Vincent Avenue between the same roads.

Crews last week were able to lay a half-mile of sewer pipe.

Home Hints
by
ANNE SMITH
TALKING ABOUT TWO FLAVOURS

Did you know that delicious, nourishing Ovaltine now comes in TWO flavours? Yes, the ORIGINAL PLAIN flavour and a sweet CHOCOLATE flavour, too. Both provide proteins and energy foods from the ripe barley malt, milk, and eggs used in their manufacture, and the vitamin and mineral content is augmented with additional vitamins A, B_1, C, D, Riboflavin (B_2), Niacin and Minerals—available Iron; Calcium, and Phosphorus.

CHOCOLATE FLAVOURED OVALTINE is ideal for that hot drink at breakfast that every child should have during the fall and winter months. It is so nourishing, and the children love the delightful chocolate flavour.

ORIGINAL PLAIN OVALTINE—the favourite food beverage with adults for many years, is also excellent for invalids and convalescents and as a soothing, relaxing bed-time drink for anyone.

CHOCOLATE FLAVOURED and PLAIN OVALTINE are obtainable at all drug and food stores.

Why not buy a tin today—It pays to buy the best.

CHOCOLATE or PLAIN OVALTINE

Lions Carolers To Perform On Two Nights

Esquimalt Lions Club carolers may perform two evenings this year, according to president James Bryant.

About 20 members have joined in forming a glee club that will tour Esquimalt singing Christmas carols. Collections received by the group will be used to help needy residents have a merry Christmas.

It is anticipated the club's first performance will be December 17.

Unions Deride Profit-Sharing Plan

Interest accompanied by amusement has been caused by a Victoria shipyard announcing it is studying "the principle of profit sharing," a spokesman for Victoria Joint Shipyard Council said last night.

"For some years, unions have met management annually to discuss the most simple of all profit-sharing schemes, a wage increase," council president F. J. Bevis said in a letter to The Colonist.

"Like most other schemes advanced by employees, it meets with a cool reception, particularly so this year, in spite of a conciliation board decision that we deserve a 12½ cent an hour wage increase as our share of the profits."

"Management's latest decision to discuss profit sharing with employees would seem to be a tacit admission that the workers deserve a piece of pie, although it contrasts very sharply with their recent statements that high labor costs are writing 'finis' to the B.C. shipbuilding industry," Mr. Bevis wrote.

BELIEVE IT OR NOT
BRAND NEW
CHEVS
at a discount!
and to top this marvellous deal, best allowance to turn in your present car.
Wilson MOTORS LTD.

Shrine Picks Officers

William A. Bayliss was elected president of the Victoria Gizeh Shrine Temple at its annual Christmas party and election of officers in the Knights of Pythias Hall, Monday.

E. G. Porter was named vice-president. E. B. Smith was chosen treasurer, and J. Walton was elected secretary. Directors are C. S. Johns, H. O. Stains, D. Stainsby, R. W. Irvine, D. Nicol and C. Savage.

Each noble brought a Christmas present to the party and placed it under the tree. The presents will be given to the children at the Queen Alexandra Solarium and the Protestant Orphanage at Christmas.

Battle Honors For Scottish

The Canadian Scottish Regiment, the only infantry regiment on Vancouver Island, will probably be eligible for regimental battle honors for its part in the Second World War.

Col. W. J. Mosedale of the Canadian Scottish reported yesterday that the Victoria Regiment saw heavy action throughout the northwest Europe campaign and might receive honors for any one of the many actions in which it took part.

Col. J. Baird of the 75th H.A.A. Regiment reported that the Canadian Scottish was the only Vancouver Island regiment and would most likely be eligible for honors.

The artillery regiments on the Island are all part of the Royal Canadian Artillery and any honors would be given to it, Col. Baird said.

Major-Gen. G. R. Pearkes, V.C., Nanaimo member of parliament, has recently asked the House of Commons several questions in connection with regimental battle honors.

"You'll like the faster
NORTH COAST LIMITED...
Mouth-watering western meals!"

ALL COACH SEATS RESERVED. NP's famed "Great Big Baked Potato" headlines menu of luscious dining car foods! Your choice of full course meal or light lunch.

For reservations, call:
GEORGE PAULIN LTD.
912 Gov't St.
B 4277

NORTHERN PACIFIC RAILWAY
Main Street of the Northwest
NORTHERN PACIFIC

Say Seagram's and be Sure

Seagram's Crown Royal
Seagram's V.O.
Seagram's "83"
Seagram's King's Plate
Seagram's Special Old

This advertisement is not published or displayed by the Liquor Control Board or by the Government of British Columbia.

Is this you?

nervous tense
can't rest no appetite
You need
Dr. Chase's
NERVE FOOD

Christmas Cookies taste better made at home with Kitchen Craft Flour

NEW IDEA!

Christmas tree cookies

Sift together 3 c. sifted Kitchen Craft Flour and 2 tsp. baking powder. Cream ½ c. butter or margarine and 1 c. sugar. Add 2 slightly beaten eggs and 1 tbsp. cream. Stir in sifted dry ingredients, grated rind of 1 lemon and 1 tsp. lemon extract. Chill.

FOR THE "BOUGHS". Using pattern outline, trace and cut patterns of cardboard for cookies of 3 sizes. Roll dough to ⅛" thickness on a floured surface and use a cloth cover on the rolling pin. Cut out the cookies and place on cooky sheets. Pierce a hole in the stem of each "bough". From the scraps, cut small 1¼" rounds or stars, piercing a hole in the center. Sprinkle with green sugar. Bake in a hot oven (400°F.): Boughs about 8 min.; stars about 5 min. Cool on a cake rack. Brush edges of boughs with confectioners' sugar icing and dip into tiny varicolored candies. Allow to set.

TO MAKE CHRISTMAS TREE. A log stand can be bought or use a pencil as the "tree trunk". Press pencil, eraser end down, into a flower holder (the kind with the sharp needles is best).

Start by putting on a small star. Then 2 of the largest boughs opposite each other, then a small star or round followed by 2 more of the largest boughs, put on in the opposite direction. Now four more cookies with a round between each two to fill up spaces to form a symmetrical tree. Repeat this procedure using the smaller sizes of boughs gradually. Top with a small star, held upright with a bit of Scotch tape.

TO ASSURE SUCCESS. Clever new recipes or your old favorites—Kitchen Craft Flour works wonders with them all. Guarantees you finer, lighter baked things every time. There's no equal in goodness and economy for home baking done with Kitchen Craft Flour and the other richer, fresher ingredients you put in at home. Bake with Kitchen Craft Flour and prove it!

GUARANTEES YOU BETTER BAKING OR YOUR MONEY BACK
At your
SAFEWAY STORE

BEST FOOD YOUR DOG EVER ATE!
Gaines Meal Nourishes every inch of your dog

YES, that's what Gaines does . . . supplies your dog with a *completely balanced* diet . . . fills him with happiness and glowing health . . . so he's *more fun for you!* Each pound contains:

for strength—proteins as in 1½ lbs. beef.
for energy—carbohydrates as in 2 quarts cooked oatmeal.
for appearance—fats as in 1 1/3 oz. butter.
for bones and teeth—minerals as in 2½ lbs. cheese.
for blood—iron as in 5 lbs. beef liver.
Plenty of MEAT MEAL!

GAINES is *concentrated food—costs less to feed than any other type of dog food!* A 5-lb. bag of Gaines makes 10 to 12 lbs. of ready-to-eat dog food. *All you do is add water!*

A Product of General Foods

Feed GAINES MEAL — start today!

For variety, give your dog GAINES KRUNCHON, which is Gaines Meal compressed into biscuitized pellets.

"Nourish every inch of your dog"

EATON'S HALF-DAY SPECIALS!

Many items featured today at special prices! . . . Many ways to save on needs for you, your family, your home . . . and for **Christmas Gifts!** Thrifty is the half-day shopper who heads for EATON'S doors sharp at 9 a.m., she'll be in on remarkable values in almost every department . . . and if she's wise she'll

Watch for the NOT-ADVERTISED SPECIALS, too!

Visit Santa at EATON'S
He will be in Toyland . . .
Wednesday morning
from 10 until 12, with a gift for every boy and girl!
EATON'S—Toyland, Second Floor, House Furnishings Building

Store Hours: 9 a.m. to 5 p.m.
Wednesdays: 9 a.m. to 1 p.m.
To Call EATON'S Dial E 4141

THE T. EATON Co. OF BRITISH COLUMBIA LIMITED

LOCAL NEWS

The Daily Colonist.

(ESTABLISHED 1858)

CLASSIFIED

NO. 299—NINETY-FOURTH YEAR — VICTORIA, BRITISH COLUMBIA, WEDNESDAY, DECEMBER 3, 1952 — SECOND NEWS SECTION

Kiwanians See Plywood Process

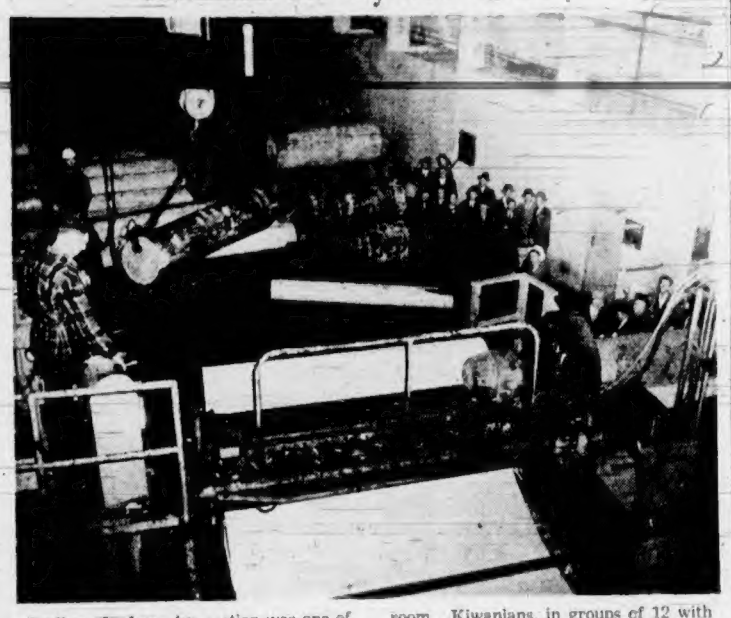

Peeling of a large log section was one of many activities viewed yesterday by members of the Victoria Kiwanis Club during a tour of the new plywood plant of B.C. Forest Products Ltd. on Gorge Road. Approximately 80 members of of the service club made the tour, following lunch in the plant's staff lunch room. Kiwanians, in groups of 12 with a guide for each group, were shown how plywood is produced in a long series of operations that started with the raw log and wound up in great stacks of the finished product, ready for distribution throughout Canada.—(Colonist photo by Bud Kinsman.)

Rain Will Be Television Aid

—AROUND TOWN—

If reception is poor on your television set, better pray for rain.

TV experts here report that in most locations reception has been poor, because of salt spray whipped about by Sunday's storm. The spray coated antenna leads.

They reported that in some test cases where hoses have been turned on the antennas, washing off the salt spray, reception has improved. It was added, however, that complete recovery of reception would not be probable until heavy rains complete the wash job.

* * *

An appeal may be launched against dismissal of an action against Victoria city, it was reported yesterday.

Mr. Justice H. S. Wood dismissed action of Mrs. Jessie Calderhead Edward, 426 Arnold Street, seeking an order preventing the city from using 15 feet of her property as right-of-way for a proposed sidewalk.

She claimed her property title was clear of any such provisions.

John McConnell acted for Mrs. Edward. T. P. O'Grady represented the city.

* * *

About 150 tons of general cargo was being discharged from the Donaldson Line's Ss. Carmia at Ogden Point docks yesterday. The combination cargo-passenger vessel proceeded to Vancouver from this port.

* * *

Roy H. Wootten, Royal Oak, and R. Skinner, Vancouver, have been named delegates of the Joint Council of Public Employees (T.L.C.) to the Trades and Labor Congress provincial convention at Nanaimo next week.

* * *

Theft of $80 worth of articles from a truck at the Island Freight Service Ltd. garage at 1812 Douglas Street has been reported to city police. A garage door had been forced open to gain entry.

* * *

The Victoria branch of the Association of Radio and Appliance Dealers, a section of the Retail Merchants' Association of Canada, has elected Aubrey Kent as chairman.

Others named to office at the 25th annual meeting held at the Oak Bay Beach Hotel recently were Alfred Food, vice-chairman; Herbert Sabiston, secretary-treasurer; and David Banfield, Jack Willcox, Joseph Edison, George Hafer, Gerald Stelck and T. Dickinson.

George Matthews, Vancouver general manager of the B.C. board of the Retail Merchants' Association, attended the meeting.

* * *

A new sprinkler system is presently being installed in the lawns in front of the Empress Hotel. The new system is expected to be ready for use next summer.

* * *

Miss Emily Sartain, formerly of Victoria, has won acclaim for several flower paintings which she exhibited in a recent show in Hampshire, according to the Hampshire Herald and Alton Gazette-North and East Hants Observer. She is now preparing to send 10 paintings of Canadian wild flowers to the Sunderland Art Gallery for an exhibition this month.

No Complaints About Regime, Mayor Tells 'Citizens' Hour'

Mayor Claude Harrison told his "Citizens' Hour" audience of 200 last night he had not had "one single verbal or written complaint" against him during his 11 months in office.

He said certain criticism he received in council was not taken up by the citizens of Victoria.

"I take it that you trust me as I trust you," he said.

Reports of dissatisfaction at city hall were "a lot of nonsense a lot of hoogy," he said. "Just propaganda started by certain persons."

He said members of the city hall staff had done a good job and commended them for their decision to seek no wage increase next year, calling it "an example which will go throughout the length and breadth of Canada" and "one of the most valuable things we ever had."

"Members of the city-hall staff know I will give them a square deal. They have done well this year," he said.

'ALL BUT ONE'

Referring to his campaign promises, he told the applauding crowd that he had carried out every one of them "with one exception."

He said he was unable to investigate the Memorial Arena because he did not have the power legally to do so. In answer to a query later in the meeting he said the arena project was "ill-conceived from the very beginning."

"It's easier to get into a trap than to get out of it. In all these projects we should pay as we go."

Carrying on with his notes on earlier promises, Mayor Harrison said he had "advocated the reduction in the number of aldermen" and the voting public had since endorsed the council's motion to reduce it to eight.

He deplored the "tremendous tendency to shift responsibility to someone else" by the attempt to establish new boards and commissions.

The mayor called the proposed regional planning board for the Lower Island an "absolute waste of money," and said:

"We nearly had another one (the regional board) foisted on us. It's all very well to let a lot of experts come in and run our city, but we'll pay for it."

He said that since he had been mayor there had been "very, very few criticisms of the police department."

CROWN PROPERTY

He predicted that the provincial and federal governments would soon be paying taxes to the city on Crown properties located within its boundaries.

"Not a single province in Canada will turn it down," he said, referring to the example set by Ontario. He said the move to obtain grants in lieu of taxes from the governments was "one of the most important things ever done by any municipality anywhere."

There was a short question period, which was quiet except for an occasional outburst from Joe North, whose audible trade mark was evident throughout the meeting.

The mayor said he was investigating a report that the city used a commercial bulldozer to grade Topaz Park "at $20 an hour" when it had a bulldozer of its own which could be operated for $6.70 an hour.

This was in answer to a question by P. B. Freedman, whose wife, Jane Freedman, is seeking election to council this month.

In answer to a question about the charge made for extra garbage collection (25 cents and 35 cents for anything over one can) the mayor agreed that "garbage has got to be handled under a better system."

MAJORITY RULES

"Certain aldermen insisted on these prices going up and the majority rules," he said.

The mayor was apparently referring to the increase in charges for collection of commercial garbage from restaurants and hotels. The questioner was referring to the charge made for extra cans of garbage at any house. The by-law largely affects apartment houses and rooming houses.

W. A. Scott asked why the mayor promised to investigate the arena, when as a lawyer he should have known is was legally impossible, advice he later received from the city solicitor.

"Members of the legal profession have different opinions," the mayor answered.

Arthur Bishop moved that the assembly go on record as being satisfied with the mayor's report. It was seconded by Mr. Freedman. Chairman Donald Anderson did not put the motion to a vote.

Exodus Causes Regret

PORT ALBERNI, Dec. 2 — News of the exodus of the Sons of Freedom from their Hilliers colony has been received here with many expressions of regret.

Members of the Doukhobour sect have been regarded as good neighbors during the years they have spent at Hilliers, many of them having found employment here and having transacted business in the Albernis.

A choir of the young people of the colony have appeared here on several occasions and took part in two folk festivals sponsored by Rotary Club, singing hymns and folk songs in English and in Russian.

The main farm of the colony is now practically vacated as groups of the "Sons" have entrained on the first lap of a journey which will take them to their new home at Billings, east of Grand Forks, B.C.

WATCHMAN REMAINS

Several smaller groups remain while members of the sect are making arrangements to sell their property. A watchman remains at the main farm.

Household effects, tons of vegetables and huge quantities of home canned farm produce have gone with the travelers. Most of them started their journey at the little Hilliers E. & N. railway station.

Never a very large colony, the Hilliers sect was formed when some of the Sons of Freedom left the Interior under leadership of the late Michael Veregin, in 1947.

Deadline Nearing For Filing Papers

Campaign platforms will be spiked down after tomorrow noon, deadline for filing of nomination papers by candidates for municipal office.

Only six persons have filed papers with their returning officers. One councillor whose term expires this month has not yet announced a decision.

Returning officer John Tribe of Saanich has received papers from G. Stanley Eden, who is seeking re-election, and Henry G. Robinson and H. Todd, both seeking their first term as councillors.

Mrs. Grace Shaw has not yet announced whether she will file papers for a second term.

James Elrick, Esquimalt returning officer, has received papers from only G. K. Sammon, former president of the Esquimalt Ratepayers' Association, who will seek public office for the first time.

At Oak Bay, returning officer A. D. Findlay said yesterday he has papers signed by F. A. Robinson, who will seek re-election to council, and Col. R. B. Longridge, who will run for another term as police commissioner.

Last year 36 candidates sought office for less than half that number of positions open.

Brief Urges License Fee Reduction

Reduction in automobile license fees to $10 for large cars and $5 for smaller cars are urged in a brief presented to the provincial cabinet yesterday.

The brief came from the B.C. Automobile Association, which claims to represent 35,000 car owners, and was presented by a delegation led by president Harry Duker of Vancouver.

The association also seeks abolition of the $10 fee for registration of new cars.

The brief contends car owners are overtaxed under present rates.

Motorists in Victoria, Vancouver and New Westminster pay two-thirds of the total provincial revenue from motor-vehicle taxes, the brief said, although there is no direct provincial contribution to road construction in these cities.

The association feels the major share of road construction and maintenance costs is unfairly thrust upon the motorists of British Columbia.

Major Cause of Fires

Foresters Studying Control of Lightning

British Columbia foresters are studying a scheme to control lightning storms—major cause of forest fires.

A report from the Western Forestry and Conservation Association said the turn-back-the-lightning program was sparked by the cheerful fact that man-caused forest fires were on the decline.

"Man can control the weather," the report quoted Dr. Vincent Schaefer, scientist with General Electric Company, Schenectady, New York. "We know now we can disperse thunder clouds and break up storm fronts."

Dr. Schaefer will be one of many leaders in forestry and science who will address the 43rd annual meeting of the association in Victoria, December 10, 11 and 12.

PROGRESS REPORT

Another key speaker scheduled for the last day of the conference is Dr. Lincoln Thiesmeyer, Montreal, president of the Pulp and Paper Research Institute of Canada, who will outline the story of man's progress in the use of wood products.

The report will open the eyes of Westerners on the subject of new products from wood, in the opinion of B.C.'s deputy minister of lands and forests, C. D. Orchard president of the association.

More than 600 men connected with forestry in western United States and Canada are expected to attend the conference. Private, state and federal foresters will discuss fire control and prevention problems and reports will be given on the lates work in insect control.

GENERAL THEME

The general theme of the three-day session is "Forestry by the Acre." Stress will be placed on better utilization of forest crops, modern methods of protecting forests from fire and insects.

British Columbia will have a strong delegation at the conference and will make a major contribution to its program.

Seven leading foresters from this province and a University of British Columbia forestry student will take part in discussions. B.C. men, besides Mr. Orchard, are R. E. Somers, R. G. McKee and G. A. Playfair, Victoria; Ian Mahood, Nanaimo; Alan H. Williamson and Walter Koerner, Vancouver; and Francis Harvey Maber, U.B.C. essay winner.

City Soldier Meets Troupe In Far East

A Victoria soldier serving in Korea received entertainment and first hand news from home when Jerry Gosley show performed at his camp.

L-Bdr. Phillip Milley and other members of his unit, the First Canadian Royal Horse Artillery, welcomed the four entertainers as they performed "somewhere in Korea," according to word received from his son by M. C. Milley, 885 Fort Street.

L-Bdr. Milley also visited performer Al Denoni. They have been friends since boyhood.

Ministers Become M.L.A.'s

Premier W. A. C. Bennett looks on while Attorney-General Robert Bonner and Finance Minister Einar Gunderson share a Bible to be jointly sworn in as members of the Legislature by legislative clerk E. K. deBeck. Mr. Bonner and Mr. Gunderson won their seats in recent by-elections in Similkameen and Columbia.

Owner on Trip, House Entered

Thieves have broken into the home of Robert Jackson, 1629 Rockland, city police reported yesterday, but losses won't be known until the owner returns from a trip to California. Entry was made through a small window near the front door of the house, said James Sorensen, 1529 Redfern, who is looking after the house.

B.C. Influx Sets Mark, Report Says

A record number of pensioners and families came to British Columbia during November, the family allowances and old age security departments reported yesterday.

During the month, 189 pensioners came to British Columbia from other parts of the Dominion and 95 left for other provinces. The influx was even more marked in the case of family allowances, with 725 families entering and 439 leaving. Ontario and the prairie provinces contributed the bulk of the newcomers.

November also set a new high mark in the payment of family allowances and old age security in B.C. with a total of $5,177,300.

Of that amount, $3,124,820 was paid in old age security to 77,322 individuals and $2,052,480 was paid on behalf of 340,790 children in 171,271 families.

Today's Events

WEDNESDAY, DECEMBER 3

8.30—Annual banquet, Royal Astronomical Society, Terry's.

7—Junior Chamber of Commerce ladies' night, Sirocco Club.

8 — Mildred Farhni at Fellowship of Reconciliation, 904 Government Street.

8 — Servicemen's Centre meeting, City Hall.

8.15—North Saanich Choral concert, Grace Lutheran Church.

NANAIMO. — Nanaimo Christmas cheer committee already have a list of over 95 names of persons needing a little extra at Christmas. This includes 34 families with from one to four dependents.

Two Appear on Charge Of Attempted Robbery

Two out-of-town men appeared in city police court yesterday morning to be charged with an attempted armed robbery.

Appearing without counsel and remanded until today without plea by Magistrate H. C. Hall, were Alan Harris, about 34, from Vancouver; and Melvin Lawrence Cliff, about 20, believed to be from Quebec.

The two men were arrested by city detectives about 10 a.m. Monday, as they sat in a parked car near the Fisgard Street entrance to the Hudson's Bay Company. One of the men was armed with an automatic pistol, found in a shoulder holster, police said.

Taken at gunpoint from the car, the two men offered no resistance.

Harris' father arrived from Vancouver overnight and appeared in city police court yesterday morning.

The two men reportedly arrived in Victoria several days ago, and had been tailed by city detectives day and night since that time, Police Chief John Blackstock said shortly after the arrest.

Probe Set In Death Of Baby

An inquest will be held today at 10.30 a.m. at Sands' Funeral Home into the death of five-month-old baby who died Monday afternoon from injuries received when she was clawed by a pet monkey that escaped from its cage.

Dead is Linda H. Harrison, daughter of Mr. and Mrs. Arthur Harrison, of Comox. Father is a well-known former Victoria amateur boxer.

MOTHER'S PARENTS

The Harrisons were staying with Mr. and Mrs. R. Cuche, parents of Mrs. Harrison, and owners of Chez Marcel.

The little girl was taken to the Royal Jubilee Hospital by the Langford ambulance. She died on the operating table at 6.40 p.m.

Do You Remember?

Do you remember 20 years ago?

When the Fascist Council of Italy recommended the payment of $1,245,437 interest on war debts owed to the United States?

When a telescope used by Lord Nelson at the Battle of Trafalgar was auctioned by Christies of London for $5,750?

When two Victoria choirs under the direction of Jesse Longfield sang Gaul's "Holy City" with the following as soloists, Miss Isobel Crawford, Mrs. Alys Hawes, W. Draper, Arnold Trevett and Edward Parson at the piano and W. H. Davis, organ?

Where . . .

. . . Is a private eye with a cold nose?

The answer is in today's Colonist classified section feature, "Where on Earth?"

Misinformation Charged Over Bus Dispute

A propaganda campaign of misinformation is being conducted in regard to School District 63 bus transportation, committee chairman Sydney Pickles alleged last night.

He issued a reply to charges by a parent, reported yesterday morning. The informant apparently did not give correct information as a number of incorrect and misleading statements appeared, he said.

"The six-year-old girl referred to lives five-eighths of a mile from the school bus stop, not over a mile as stated. The most she could walk, including to and from school, would be 1¼ miles, not 'almost three miles' as stated," Mr. Pickles said.

"Since the first few days at school last September the girl has not had to walk even five-eighths of a mile and has been regularly picked up by a neighbor with the knowledge of her parents, a few hundred yards from her home at about 8.40 a.m. and transported directly to school. She arrives there about 10 minutes before school time.

TERMED INCORRECT

"It is incorrect to state," the transportation committee chairman continued, "that the child has to leave home at 7.30 a.m. to meet the bus at 8, that she is in school by 8.15 and has a 45-minute wait."

"If it gets dark before the child gets home at this time of year, it would be reasonable that one of her parents or other person might walk five-eighths of a mile to the bus stop to meet her and escort her home," Mr. Pickles stated.

He has a list of 21 students referred to as having the same schedule as the six-year-old.

"They all live in Saanich, not Central Saanich," Mr. Pickles stated. It was reported the bus schedules affected Central Saanich students.

Nine of the students walk only a few yards to board the bus as it stops at their homes. Seven more of the students walk about 400 yards to catch the bus. Two students, aged nine, walk about two miles for the bus stop but seldom use the bus as they have other regular transportation, he added.

The chairman also commented on a report of one parent considering keeping her daughter from school.

BAD WEATHER

He said it was misleading when the parent stated to the school board she would consider keeping her daughter home in really bad weather because of transportation.

Her letter said, "Kindly excuse Leona for being absent yesterday as it was on account of the transportation dispute. Under the present system of buses it will be impossible to send her during winter," he added.

"This student walks only three quarters of a mile on a smooth oiled road. My advice, given solely for this parent's information, that such withdrawal of her daughter from school would become a matter for the truant officer and that her family allowance may be stopped, was purely a friendly gesture on my part to advise her of these possibilities."

"It apparently does not pay as a school trustee to try to help some parents," Mr. Pickles said.

The matter was discussed by the Brentwood Parent Teacher Association and fully replied to by the school board some time ago, he concluded.

Harrison Seeks Office In Nanaimo

NANAIMO, Dec. 2.—If veteran Nanaimo lawyer and former mayor, Victor B. Harrison, 68, has his way in the coming civic election two members of the well-known Harrison family will be wearing mayor's robes next year.

Mr. Harrison, brother of Mayor Claude Harrison of Victoria, today announced his candidature for the mayor's office which was vacated recently by the resignation of Mayor Earle Westwood.

The announcement by Mr. Harrison — a Nanaimo chief magistrate for nine terms—has made a four-way race for the city's highest office. Already in the field are former mayor George Muir and Aldermen George Addison and J. Thompson.

Shutdown Looming For Mills on Island

A shutdown of shingle mills and sawmills on Vancouver Island was indicated Tuesday.

Operators said this action is made necessary by a lack of orders and uncertain market outlook.

Closure of the Honeymoon Bay shingle mill of Western Forest Industries Ltd. next Friday was announced by the company. One shift will also be eliminated in the planer mill. The two moves will put 60 men out of work.

Union officers here reported last night that shingle mills in Victoria vicinity were still operating.

Closure of the mills about three weeks before Christmas with a re-opening date three weeks after the holiday appears to be normal routine, it was reported.

Closures are expected soon of some sawmills and logging camps for the Christmas season.

Beauty and You

By MARION MATTHEWS

[illegible] I have always shampooed my hair [illegible] I am living in a house where I cannot [illegible] each direction. Another excellent one is to lie on your back on the floor with knees bent. Then [illegible] lap legs to the floor on the side keeping knees bent. Relax [illegible] lap legs against the floor to the right. Do this several times on each side. Watch your [illegible] for hips [illegible]

* * *

Question: I work in a factory and find I cannot use a cream and face powder satisfactorily. Could you give me a formula for a good liquid face powder that would be harmless to the skin?

Answer: There are so many different liquid complexion tints that serve in place of face powder that there is little reason to think you must correct your own. As for them being harmless, those on the market have had to pass all sorts of government tests before being made available to the public, so you should feel safe in purchasing any of the well-known brands. If you are allergic to certain cosmetics and their odors, you'll find those designed just for such people are too, some are odorless as well.

* * *

[illegible] more to [illegible] but if [illegible] to exercise [illegible] for your [illegible] back with knees bent [illegible] on the floor [illegible] from [illegible] them [illegible] Do this [illegible] times [illegible]

Today's Favorite Recipe

"This recipe has been in our family for more than 200 years," writes Mrs. D. M. Young, Roberts Creek, B.C., and adds that she has made garden and plum chutney from recipes in The Colonist's series and found them excellent.

BUTTERMILK CAKE

Combine 2 cups sugar, ½ cup [illegible] 4 cups [illegible] Bake from 1 to 1½ hours.

Today's Pattern

by Marian Martin

NEWEST FASHION!

[illegible]

(Stamps cannot be accepted for the patterns.) Address Marian Martin Pattern Department, The Victoria Colonist, 60 Front Street West, Toronto, Ont. Print plainly size, name and address, style number. The pattern will be mailed from Toronto and should reach you in two weeks or less.

Celebrate Golden Anniversary

Mr. and Mrs. Duncan Stuart, who were married 50 years ago in Edinburgh, Scotland, will be at home to their friends this Friday afternoon and evening to mark their golden wedding anniversary. They have lived in Victoria since 1909, coming here from Calgary, Alberta. (Photo by Paul Joncas.)

Ganges Hospital Ball To Be Held December 5

GANGES, Dec. 2: With the convener, Mrs. A. B. Knopinski, presiding, a meeting of the hospital ball committee was held recently at Harbor House when final plans were made for the gala event to take place in the Mahon Hall on December 5.

There are still supper tables available and those wishing reservations should apply at once to Miss Sylvia Crofton. Mrs. G. E. Reynolds will be in charge of the tables and for those who are without, a buffet supper will be served from 9:30 p.m.

The decorations are in the hands of Mrs. A. R. Price with her assisting committee.

At 11 p.m. the Salt Spring Island male quartet will again entertain with their new selections of songs and Miss Diane Leppett with her seven-year-old sister, Marie, will appear in their Acrobatic Act.

Miss Diane Leppett is a pupil of Miss Velma Wille is 16 years of age and has been dancing since she was nine. For three consecutive years she has won top honors at the BC dance festival acrobatic class.

A newcomer from Eastern Canada, Mr. J. Van Buskirk who has recently arrived to make his home on Salt Spring Island, will also be taking part in the cabaret at the hospital ball. He played for many years with Gus Watson's Radio Orchestra and for 11 years had his own orchestra in Saskatoon.

* * *

REALIZE $217

GANGES: The annual winter sale of work sponsored by the Salt Spring Island Women's Auxiliary and held recently in the Mahon Hall, Ganges, was most successful, realizing $217 for the funds of the W.A., its Evening Branch, St. George's Altar Guild and the junior auxiliary.

The bazaar was officially opened at 2:30 p.m. by the Archdeacon Von G. H. Holmes. There were a good attendance and many serviceable and attractive gifts appeared on the stalls. Stalls and conveners were as follows: Fancy and plain needlework, Mrs. W. Norton, Mrs. A. B. Price and Mrs. Stuart Bannister; home produce, Mrs. W. Eagles, Mrs. W. M. Palmer, Mrs. J. Byron; Special and cake, Mrs. E. Adams, Mrs. E. Kingsbury, Mrs. C. W. Lawson; Evening Branch, Mrs. Gordon Parsons, Mrs. H. Sowden; Mr. Ben Greenhough, Mrs. Gordon Graham; Mrs. E. Vale, [illegible] Mrs. [illegible] Gardner; Mrs. Matt Kel[illegible] flowers Misses Clare and Kathleen Devine, assisted by several of the younger members in fancy costume.

Tea, which was in charge of St. George's Altar Guild with Mrs. F. B. Ferris convening, was served in small, flower-decorated tables in the hall, the main table at which Mrs. V. C. Best, Mrs. O. Leigh-Spencer, Mrs. Dallas Perry, Mrs. C. H. Popham and Mrs. F. C. Angus poured, being centred with a large silver bowl of mauve Rayonnante chrysanthemums, flanked by vases of Christmas roses. Those assisting with serving tea included Mrs. H. C. Carter, Mrs. J. Mitchell, Mrs. A. B. Price, Mrs. N. G. Walter, Mrs. Elizabeth Acheson, Miss Jane Mitchell and Miss Wendy Morris.

During tea Mrs. F. H. Baker rendered a vocal solo, I've Done My Work, a duet was sung by Mrs. [illegible] Reed and Terry Newman, and a medley of waltzes played by Mrs. [illegible] Mrs. W. Palmer accompanied the singing.

* * *

SCOUT AND CUB ACTIVITIES

GANGES: Under the direction of their scoutmaster, Mr. Doug. De Weis, their cubmaster, Mrs. John Stury, and assistant cubmaster, Mrs. J. B. Ewerts, the Salt Spring Island Scouts and Cubs held a most successful jumble sale on Saturday at the Trading Company, Ganges, realizing $70 for the funds of their respective companies.

In addition to the sale there were two guessing contests, the prize for the first was a cash fruit cake, made and donated by the former scoutmaster, Mr. Elvin Walters. The six pound eight-ounce cake, which was not weighed until after the contest, was divided between the three winners: V. Cave Morris, Mrs. L. E. Davis and Mrs. James Mitchell. The winner of the second was Mr. W. A. Brown, who guessed the nearest number to the 1,526 peas in a jar, and immediately turned in the vase of his prize to the Scout and Cub fund. In a small competition conducted by Parker Okano the prize, a cloth kangaroo, was won by Barry Davis.

Unsolicited donations of money were gratefully received, also quilts from [illegible] Bros. [illegible] plants, flowers and bootees from Mrs. Warren Hobbs, and many other miscellaneous articles.

The Salt Spring Cougar's [illegible] of [illegible] Robert Patchett of Upper Ganges Road, who left for Toronto as a week to be presented with [illegible] Lodge for Bravery. [illegible] has [illegible] Bobby [illegible] Scouting in Ganges [illegible]

Today's Pattern

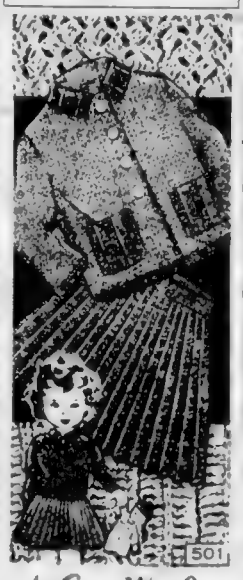

by Laura Wheeler

CROCHET THIS SUIT!

Suit your assie with this jacket in crazy stitching, skirt in [illegible] crochet. A practical set for fall or spring wear and the crazy and warm, under a winter coat.

Pattern 501: crochet directions for sizes 1, 6, 8 and 10 are included in this pattern.

Send thirty-five cents in coins (stamps cannot be accepted) for this pattern to the Laura Wheeler Pattern Department, The Victoria Colonist, 60 Front Street West, Toronto, Ont. Print plainly size, name, address, style number. The pattern will be mailed from Toronto and should reach you in two weeks or less.

Shopping With Sally:

Containers Keep Closets Neat

Tidy clothes closets mean less housework because they are easier to keep clean and fewer bills for pressing because good dresses and suits are less apt to be creased and crushed.

Racks for shoes, handbags, blouses and ties have the added advantage of saving space while garment bags keep dust from accumulating on the shoulders of clothing. When shopping for the household or for gifts the special sections of stores devoted to closet accessories are worth visiting.

A shoe cabinet which hangs from a rack contains seven compartments. It sells for $3.95. Steel tubing finished with chrome has been used for the rack which holds nine pairs of shoes and also costs $3.95. Pockets for six pairs of shoes are contained in the bag with quilted back which fastens to the closet door. Price is $2.50.

Also for the inside of the closet door are the chrome plated tie racks in different sizes. One holding 40 ties sells for $2.95. Space for 48 is contained in the $4.95 model and for 72 in the one at $5.95.

Six skirts may be hung in the space usually crowded only by the use of a steel rack with permanent peg, which sells for $2.95. The same number of blouses can be stored on a rack especially designed for them and costing $2.95.

Guaranteed to do away with opening several cardboard boxes to find the right hat is the transparent plastic container which is 19 inches high with quilted top. It sells for $4.50.

A garment bag for 12 street length dresses and coats cost $4.95, while a bag for eight suits is $4.95.

ACCESSORY FOR DEN OR GUEST ROOM

Persons furnishing a den or guest room will be interested in the simulated leather desk set consisting of letter rack, letter opener, pocket blotter and desk pad. Finishes are walnut, burgundy and silver, spider with an embossed design. The price is $6.00.

Selling at $15.00 is the set of real leather in green, brown, burgundy blue, beige and rose. It contains desk pad with rocker [illegible] better opener, perpetual calendar and pen and pencil holder. [illegible] waste basket, blotter pad and [illegible] may be purchased separately.

POWDER BOXES COST LESS

We're always pleased when we can mention [illegible] decreased in price. This is true in the case of [illegible] powder boxes. One store has them at $[illegible], $6.50, $7.50 and $10.

A good choice for the girl or woman who [illegible] evening [illegible] a beauty kit. [illegible] are apt to be traveling [illegible] separate spaces and [illegible] a wide selection and most of the big cosmetic houses turning them out.

One of the most [illegible] collected [illegible] Selling at $[illegible] it is made of [illegible] and has cream, rouge, powder, lipstick, [illegible] cleanser and two complexion brushes.

A conversation piece for your hors d'oeuvres tray can be a penguin in his dress costume. Use a hard-cooked egg for the body, a black olive for the head and olive halves for his flippers. He can stand on feet sliced from raw carrots.

Clubs and Societies

A special meeting of the [illegible] will be held at headquarters, [illegible] Government Street on Thursday, December 4, 10:30 a.m.

* * *

Princess Patricia Lodge, No. [illegible] Daughters of St. George, will meet at Weston's Bakery on Thursday, December 4, [illegible] p.m. The meeting will be held Friday, December 5, 8 p.m. in the K. of P. Hall.

* * *

The Victoria Branch, Association for Children Born Out of Wedlock, [illegible] December [illegible] at [illegible] in the Colonist Building. Board [illegible]

* * *

Shake and Music Lovers P.T.A. will meet [illegible] Lambrick Park High School on December [illegible]

* * *

[illegible] girls of the high school [illegible] Christmas carols.

* * *

Mrs. T. L. W. McLean will open the Christmas Bazaar of Gorge Presbyterian Church, to be held in the Sunday School room on Thursday, December 4, at 2:30 p.m. Tea will be served and there will be stalls of home cooking, fancy work, and knitwear, with a kiddies' corner.

GENTLE CONSTIPATION RELIEF
TAKE PHILLIPS' MILK OF MAGNESIA TONITE
WAKE UP FRESH FEELING FINE!

BURNS
BRUISES
DR. CHASE'S
Antiseptic OINTMENT

MILK
GIVES ALL YOUR COOKING THE MASTER'S TOUCH
Shepherd's Dairy
1666 FORT ST. PHONE G-3039
SHEPHERD'S MILK, CREAM and WHIPPING CREAM FOR REGULAR HOME DELIVERY
Phone G 3039

LAME SHOULDER?

FRIGIDAIRE Refrigerators ONLY $10 DOWN!
Dial E 9111 Any Time . . . A friendly Victoria Tire representative will call at your home and save you a trip downtown.
Victoria Tire Co.
GOVERNMENT AT HERALD

CASH PRIZES
$30 $20 or 20 Consolation Prizes of one package of FRIG Cold Water Soap.
PLAY 5! JUST NUMBERS 1-5

HERE'S YOUR GUIDE
Contest is open to Vancouver Island residents only.
Mark #1 in the space to the left of the advertisement you think best. Then number the others 2, 3, 4, 5, according to your choice.
Fill in your name and address, also the name and address of your grocer. Mail the whole advertisement together with a box top of FRIG, or a reasonable facsimile thereof, to Harold Simpson, 604 East 5th Ave., Vancouver 10, B.C., before Dec. 15th, 1952. Be sure to stamp sealed or unsealed.
Popular vote will decide the winners.
The judges decision is final.
Names of first two winners will be published in the Personal Column of Victoria Times and Colonist on Dec. 20th, 1952.

CHECK HERE
- Baby's woolies. They're so safe in FRIG Cold Water Soap.
- FRIG Cold Water Soap is wool protective. A perfect wool wash is assured with FRIG.
- Women save money. Prove safe wash in FRIG Cold Water Soap. Most stores.
- Hobbs's socks. Do they shrink? They won't. FRIG Cold Water Soap.
- Today test FRIG Cold Water Soap on an old sweater. FRIG prevents shrinks.

USE BLOCK LETTERS, PENCIL.
Your Name, Address — Your Grocer's Name, Address

DEALERS—To the dealer whose name appears on the 1st Prize Winning entry we will give one case of FRIG Cold Water Soap.

Vanta BABY GARMENTS NO PINS—NO BUTTONS made by Mendies

BUCHANAN'S 'BLACK & WHITE' SCOTCH WHISKY
The Secret is in the Blending
By Appointment to the late King George VI — Scotch Whisky Distillers, James Buchanan & Co. Ltd.
Distilled, Blended and Bottled in Scotland
CONTENTS 26⅔ OUNCES
This advertisement is not published or displayed by the Liquor Control Board or by the Government of British Columbia.

A DEAL FOR YOU On a Brand New OLDS
And what a deal you can make right now. Better than ever allowances too.
Wilson MOTORS LTD.

IDEAL FOR REGULARITY!
... because it contains all the bran of whole wheat!
CANADA'S GREAT LOW-PRICE CEREAL!
NABISCO SHREDDED WHEAT
100% WHOLE WHEAT

Just add boiling water...
the milk and sugar are already in NESTLÉ'S
INSTANT, SWEET MILK COCOA
No cooking, no bother—you make wholesome, delicious cocoa instantly right in the cup. The good whole milk and sugar have already been added to Nestlé's Instant Cocoa in just the right amounts. You simply add boiling water. Your whole family—especially the youngsters—will love the smooth, rich taste of Nestlé's Instant Cocoa—it has that famous Nestlé's Swiss chocolate flavour.
Serve Nestlé's Instant Cocoa often. Cup for cup it costs less than ordinary cocoas—and it's so convenient. No pots or pans to wash. Next time you shop, ask your grocer for Nestlé's Instant Sweet Milk Cocoa—it comes in half and pound sizes.
NO POTS OR PANS TO WASH
HAS THAT FAMOUS NESTLÉ'S SWISS CHOCOLATE FLAVOUR
Instant Ever Ready Nestlé's Sweet Milk Cocoa

Lieutenant-Governor To Attend Cabaret

SOCIAL AND PERSONAL

Mrs. Wallace accompanied by Miss Ruth MacLean, left Government House yesterday afternoon for Vancouver. His Honor and Mrs. Wallace will attend the annual Junior League cabaret in Vancouver on Friday evening and will return to Victoria on Monday morning.

* * *

For June Ker

[illegible] C. S. Heisterman, will entertain this evening in honor of Miss June Ker whose marriage takes place later this month. On Monday Miss Ker will be honoured at a kitchen shower to be given by her aunt and cousin, Mrs. R. H. B. Ker, Shasta Place, and Mrs. J. D. Helmcken of Nanaimo, to which a few close friends of the bride-to-be have been invited.

* * *

Reception After Concert

A reception will be held at the home of Mr. and Mrs. F. F. K. Fraleigh, 420 Arnold Street, following the symphony concert on Monday evening. Mr. and Mrs. Jack Barraclough will assist the host and hostess in receiving the guests. Mrs. J. D. Hunter and Mrs. C. N. Chubb have been asked to pour, and wives of board members will act as servitors. Invited guests include Miss Kathleen Agnew, Mr. and Mrs. Ray Barnes, Col. the Hon. Charles A. Banks and Mrs. Banks, Dr. and Mrs. Lloyd W. Bassett, Lt.-Col. the Hon. W. A. C. Bennett and Mrs. Bennett, Mrs. J. O. Cameron, Mrs. Gwen Case, Mr. and Mrs. C. N. Chubb, Major and Mrs. A. J. Dobbie, Miss Elizabeth Forbes, Dr. R. F. Foerster, Miss Sara Fraser, Mr. and Mrs. Percy E. George, Mr. and Mrs. H. C. Gold, Capt. and Mrs. Masses Golden, Miss Nora von Hainberger, Major Claude Harrison and Mrs. Harrison, Hon. Mr. and Mrs. John Hart, Capt. and Mrs. E. M. Johnson, Mr. M. L. Kushner, Dr. and Mrs. W. A. McEllmoyle, Mr. Thomas McPherson, Mrs. E. D. Marshall, the Hon. R. W. Maynew and Mrs. Maynew, Miss Audrey Moser, Mr. Charles Palmer, Mr. and Mrs. D. F. Smith, Miss Sara Spencer, Mrs. Will Spencer, Mr. and Mrs. F. J. Timmins, Mr. and Mrs. N. A. Tourlon, Dr. and Mrs. W. G. Watson, Miss Jane Watson, Dr. and Mrs. R. J. Wylde, Mrs. Dorothy Wrinkowski, Mr. Hans Gruber, Mr. Clifford Evans, and the following members of the board of directors: Mr. D. C. Acker, Mr. and Mrs. J. A. de Bruyn, Mr. and Mrs. Norman Fair, Mr. and Mrs. Cameron Finlay, Mr. and Mrs. W. Gilmour, Dr. and Mrs. W. H. Hickman, Dr. and Mrs. J. D. Hunter, Mr. and Mrs. W. E. Ireland, Dr. and Mrs. H. P. Johnson, Mr. and Mrs. [illegible] Morrison, Mr. and Mrs. J. C. Melville, Mr. and Mrs. Roy Mowbray, Mr. and Mrs. R. W. Parsons, Mr. and Mrs. Gordon Shaw, Mr. and Mrs. Graham Street and Mr. and Mrs. W. A. [illegible].

* * *

Silver Wedding Anniversary

Mr. and Mrs. [illegible] Mawdsley, Vancouver, were honored at a formal dinner party this evening to mark the 25th wedding anniversary of the former's parents, Mr. and Mrs. W. F. Mawdsley, Craigmillar Avenue. The table centred with the anniversary cake was attractively decorated with white chrysanthemums and white tapers. Guests were Mrs. C. B. Mawdsley, Mr. and Mrs. F. F. Mawdsley, Misses Deborah and Patsy Mawdsley and Master Bonner Mawdsley. Later, in the evening, a surprise party was given at the home of Mr. and Mrs. K. F. Mawdsley, Quadra Street. Miss Patsy Mawdsley presented the honor guests with a silver cake plate and fruit bowl with a gardenia corsage for Mrs. Mawdsley. Other guests were Mrs. Vera Hardy, Mr. and Mrs. S. Crooks, Mr. and Mrs. R. Stevenson, Mr. and Mrs. W. Hunter, Mr. and Mrs. W. Eddy, Mr. and Mrs. F. Billingsmith, Mr. and Mrs. L. Lucas, Mrs. Cora Hall and Miss Denise Morrison.

* * *

Visitors to London

Miss Wayne Stays, well-known vocal dancing teacher, is among the Victorians who have registered recently at British Columbia House, London, England. Others are Miss Phyllis Pidgeon and Mr. F. G. Bateman while Miss Florence Tamblyn Qualicum Beach and Mr. Francis Klein, Duncan, have also signed the register.

* * *

Going to Honolulu

Mrs. F. M. Cuppage, Downey Avenue, will leave by plane on Sunday to spend a month's holiday at the Edgewater Hotel in Honolulu.

* * *

Miscellaneous Shower

Honoring Miss Patricia Alexander, who is being married this week, Miss Eileen Falconer entertained recently at a miscellaneous shower at the home of Mrs. John Gardener, 17 Bethune Place. Pink carnations in corsage for the bride-to-be and mauve and white chrysanthemums respectively for her mother, Mrs. T. Alexander, and Mrs. J. Gardener, mother of the groom-elect, were received on arrival. Small cousins of the groom-elect, Barbara and Peter Gardener, presented the gifts on a bow. The guests were Mrs. F. Falconer, Mrs. E. Clark, Mrs. F. [illegible], Mrs. J. Gardener, Mrs. J. McIntosh, Mrs. F. Gardener, Mrs. Stanner, Mrs. Peel, Mrs. N. Smith, Mrs. F. Peatner, Mrs. L. Campbell, Mrs. K. McConnon, Mrs. M. Barker and Mrs. M. Lawrason.

* * *

Double Christening Service

[illegible] Boone and Joan Doreen Morel were the names given when the small daughters of Mr. and Mrs. J. P. Boone, [illegible] Street, were joint honoree at a double christening service on Sid Dr. [illegible] Church service conducted by the Rev. F. M. Sinclair. Following the ceremony, a luncheon was given at the home of the children's grandparents, Mr. and Mrs. J. H. Paterson, Dover Road.

Minister From West Vancouver Officiates at Nuptial Mass

A nuptial mass was celebrated by the Rev. Leo Hobson, West Vancouver, at Sacred Heart [illegible] Lake Hill, [illegible] Evelyn Theresa Hodge, daughter of Mr. and Mrs. R. Neville Hodge, and James Walter Radke, son of Mr. and Mrs. F. C. Radke, Dunsmuir Drive. Miss Marguerite Morel played organ music.

The attractive bride wore a floor-length white gown [illegible] and carried a white prayer book belonging to the mother of the groom when [illegible] a Roman Lent communion book.

Miss Hugenene Radke, sister of the groom, was bridesmaid, wearing a two-tone grey [illegible] with grey hat and corsage of red roses.

The groom had his father as best man, while Mr. Dave McGregor ushered.

The Rev. Leo Hobson proposed the toast to the bride at the reception held at the Fairview Drive home of the groom's parents. White hebe, chrysanthemums topped the three-tier wedding cake.

Out-of-town guests were Mrs. R. B. Whitehead and Miss M. [illegible] Vancouver; Mrs. G. Rieger, Lake Cowichan; and Mr. [illegible] Parksville; and Mr. [illegible] Mrs. [illegible] Lindsay.

Mrs. [illegible] wore a [illegible] and carried a [illegible] and [illegible] roses. Mr. and Mrs. Radke will live on San Marino Crescent.

Prescription Optical
COMPANY
Dispensing Opticians
233 Pemberton Building
625 Fort St.
G 5914

To Appear With Symphony

Miss Nora Hainberger will play two-piano concerts by Bach and Mozart with Victoria pianist Charles Palmer at the December 8 concert of the Victoria Symphony Orchestra at The Royal Theatre. She came from her home in Randback near Salzburg, Austria, two and a half years ago to join her brother, Hans, who had settled near Duncan as manager of a dairy farm, where she had a class of 40 piano pupils before she came to live in Victoria a few months ago. Her correct title is Baroness von Hainberger, although she has dropped it in this country. The family, known as the "Austrian Hainbergers," have been landowners and bankers and were ennobled in 1840 being given the prefix "von." Her mother was a niece of the composer Felix Mendelssohn; her father was president of the international chamber of commerce and her grandfather was banker to the Tsar. Miss Hainberger studied in Berlin with the Russian pianist Horowitz before the second world war, and resumed her studies with him when hostilities ceased.—(Photo by Jack Cash.)

New Members Join Junior Auxiliary

At the meeting of the Junior Auxiliary to the Royal Jubilee Hospital five new members were welcomed by the president, Mrs. Harold Webster. They were Mrs. [illegible] from Mrs. F. C. Wasson, Mrs. [illegible] Rendell, Mrs. A. [illegible] and Mrs. R. Houghton.

Mrs. L. Aylard, Thrift Shop [illegible] asked for [illegible] A. C. [illegible] reported [illegible] Mrs. [illegible] reported [illegible] Mrs. [illegible] members who helped and special thanks to the student nurses who helped with the [illegible].

Mrs. Webster stated the time had come again to put up the decorated Christmas trees in the hospital wards. Special interest is taken of this event as it was [illegible] last year. [illegible] December [illegible] and decided to [illegible] Auxiliary [illegible] next Mrs. F. [illegible] Barrington will be in charge and members [illegible] December [illegible] to drop in [illegible] work.

TELLS OF CHURCH BUILDING

Mrs. W. [illegible] Mrs. H. W. [illegible] Mrs. [illegible] Mrs. [illegible] Mrs

Colonist Want Ads for Results
Phone E 4111 8 A.M. to 8 P.M.

COLONIST CLASSIFIED WANT ADS

Phone Empire 4111 for Colonist Classified

The Daily Colonist

CLASSIFIED RATES

[illegible]

Birth Notices, $1.00 per insertion

[illegible]

Marriages in Memoriam Notices, Cards of Thanks not exceeding 12 lines $1.00 per insertion. Each additional line 10c daily.

TERMS OF PUBLICATION

The Victoria Press Ltd. shall not be liable for non-insertion of any advertisement beyond the amount paid for such advertisement.

All claims of error in publication must be made within 12 hours [illegible] and if not so made shall not be considered.

No claim will be allowed for more than one incorrect insertion nor for errors not affecting the value of the advertisement.

In the event of an error occurring the liability of The Daily Colonist shall not exceed the charge for the space actually occupied by the item in question.

Representatives: United States: Canada: Woodward Ltd. Eastern Canada: Ivan Dean [illegible] Street, Toronto. Old: Great Britain: Thomson Corporation Ltd., 28 Craven Street, London, W.C. 2.

Replies to private box numbers may only be obtained from the downtown office of Victoria Press Ltd., at 1215 Broad Street.

Complete Radio Programs for Wednesday

Information on radio programs is supplied by the individual stations. The Colonist prints programs, corrections and changes as submitted and does not assume responsibility for inaccurate listings.

CIVI—690 kc. | CKDA—1240 kc. | CBU—690 kc. | KIRO—710 kc. | KOMO—1000 kc. | KJR—950 kc. | KVI—570 kc. | CJOR—600 kc. | CBWX—690 kc.

[illegible]

Television for Wednesday

STATION BING-TV SEATTLE

[illegible]

1 BIRTHS

[illegible]

2 DEATHS

[illegible]

3 FUNERAL DIRECTORS

SANDS MORTUARY LTD
QUADRA AT NORTH PARK
"The Memorial Chapel of Chimes"
EMPIRE 7511

McCALL BROS
"The Floral Funeral Chapel"
New Funeral or Service Chapel
Beautiful in Appointment
1400 VANCOUVER STREET G 8126 2012

THOMSON FUNERAL HOME
Established 1911 Formerly of Winnipeg
George F. Thomson
George A. Thomson Jack L. Irving
1625 QUADRA STREET PHONE G 2613

CHAPLIN'S FUNERAL CHAPEL
Formerly Cathy
1400 QUADRA STREET PHONE G 5312

5 FLORISTS

CALL ALBION [illegible]—FRESH FLOWERS [illegible] Quadra

Brown's Victoria Nurseries
Funeral Designs Fresh Cut Flowers
WE GROW OUR FLOWERS
418 View Street G 6612 G 3926

NORTH QUADRA FLORISTS
Artistic Designs – Quality Flowers
3971 Quadra Empire 0221

SWEETHEART FLORISTS
DAY G 8331 – NIGHT G 3600

9 MONUMENTAL WORKS

MORTIMER'S MONUMENTAL WORKS LTD. Quality Guaranteed [illegible]

[illegible]

4 DEATHS

[illegible]

6 CARDS OF THANKS

[illegible]

6 IN MEMORIAM

[illegible]

7 FUNERAL DIRECTORS

HAYWARD'S
[illegible] Funeral Co. Ltd.
ESTABLISHED 1867
734 BROUGHTON ST. EMPIRE 1614

Index to Colonist Want Ad Headings

[illegible]

10 ANNOUNCEMENTS

[illegible]

JUBILEE DRIVING SCHOOL
Daily B 7422-G 6033 Oak Bay Junction

ROYAL BUSINESS COLLEGE
A SALVAGE COLLECTION FOR OAK [illegible]

IT WILL PAY YOU
To Check our Large Selection of Used Cars Before Buying
ALL MAKES AND MODELS

OLSON MOTORS
CHEVROLET – PLYMOUTH – FARGO
G 1144

CLOTHING
We buy, sell and offer what is best at reasonable prices. Quality clothing at the lowest possible prices.
JANE'S PLACE
1810 DOUGLAS ST. B 6417

11 COMING EVENTS

[illegible]

10 ANNOUNCEMENTS

[illegible]

12 LOST AND FOUND

[illegible]

13 WANTED—MALE HELP

YOUNG MAN REQUIRED FOR SALES desk and counter work in lumber and building supplies. Must be interested in this line of work and, if necessary, we will train you for a permanent future with advancement. Please reply first by letter in own hand whether any education previous experience, if any, and salary expected. Interview will be arranged. Write Mr. E. F. Hudson, c/o Stewart & Hudson Ltd., 605 Drake Road, Victoria.

WE REQUIRE TWO COMMISSION SALESMEN to sell to contractors and home builders with a complete line of lumber and builders supplies. Applicants should have practical knowledge of building trade or lumber business. Car provided. Interviews will be arranged. Apply by letter first, stating age, experience and qualifications to Mr. E. F. Hudson, c/o Stewart & Hudson, 605 Drake Road, Victoria.

MEN WANTED NOW TO QUALIFY AS Radio and Television Technicians at Work for Operators. Operators [illegible] per day $218 to $362 monthly [illegible] month of service. No experience needed to start, approved [illegible] at home [illegible] Write, without obligation, to [illegible] Radio Institute of Canada, [illegible] Street, Toronto.

MAKE EXTRA MONEY
Help meet the rising cost of living. Earn extra cash by selling full time. Apply PEOPLE'S CREDIT JEWELERS Ltd. 1164 Douglas Street. Over Woolworth's. 9 a.m. to 11 a.m. 12 to 3 p.m.

WANTED USED CAR SALESMAN. [illegible]

WANTED CAPABLE MAN TO DO MAIN [illegible]

YOUNG MAN AS CLERK IN GENERAL [illegible]

SALESMAN FOR CLEANING HOUSE [illegible]

REAL ESTATE SALESMAN WANTED [illegible]

13a SALESMEN AND AGENTS WANTED

EXPERIENCED REAL ESTATE AND INSURANCE [illegible]

REAL ESTATE SALESMAN WANTED FOR [illegible]

14 WANTED—FEMALE HELP

[illegible]

14 WANTED—FEMALE HELP

[illegible]

15 SITUATIONS WANTED—FEMALE

[illegible]

16 SITUATIONS WANTED—MALE

[illegible]

17 SITUATIONS WANTED—MALE

[illegible]

18 SITUATIONS WANTED—FEMALE

[illegible]

18a SITUATIONS WANTED—MALE, FEMALE

[illegible]

19 BUSINESS SERVICES

BRICKLAYERS

[illegible]

BULLDOZING

A BETTER BULLDOZING JOB WITH OUR Model overhead loader—
Road building, excavating, grading, leveling, weed cutting
Fair Prices
JACK HENSON
2002 Caley Road. G 2362 G 3640

IMMEDIATE OPENINGS
FOR AN
EXPERIENCED COSMETIC SALESLADY
ALSO
A SALESLADY FOR RADIO SALES DEPT.
FULL TIME EMPLOYMENT
APPLICANT MUST HAVE
PLEASING PERSONALITY
GRADE 12 EDUCATION
AGE 25 TO 35 YEARS
PLEASE APPLY PERSONNEL OFFICE
HUDSON'S BAY COMPANY
VICTORIA, B.C.

Want A Good Permanent Job?

[illegible]

BOX 273 VICTORIA PRESS

STENOGRAPHER – WANTED

[illegible]

19 BUSINESS SERVICES

[illegible]

BULLDOZING AND CLEARING ROAD grading and backfilling. Top soil and fill for every job.
JOHN KISSINGER
Empire 8425 Day, Beacon 3047 Night

EXCAVATING, BACKFILLING, BULLDOZING, house excavations a specialty. Low rates by hour or day. Fully insured.
STEWART & HUDSON LTD.
608 George Rd. Beacon 2171 Beacon 2612

BULLDOZING, EXCAVATING, BACKFILLING, loading and road building. Stanley Cromwell, 3014 Rockwell Avenue. Phone G 3233

BULLDOZING – EXPERIENCED OPERATOR. J. D. Thompson. G 6020 3650

EVANS, COLEMAN & JOHNSON BROS LTD
For Bulldozing and Shovel Work
500 WHARF STREET PHONE B 3105

COPLEY BROTHERS
Bulldozers, Shovels and Land Clearing Machinery at Reasonable Rates. New Phone [illegible] or [illegible]

CABINET WORK

STAN LAWRENCE CARPENTER CABINET work and alterations a specialty. [illegible]

CABINET WORK, DOWN TO UP TO DATE and reasonable. Phone G 7466 [illegible]

CARPENTERS

A BETTER JOB. A BETTER PRICE FOR repairs of any kind. Additions, roofing, [illegible] rabbit work, floors, framing, shed contracts. Phone Don and Hoy G 1996 E 6281. Free estimates.

SQUARE DEAL CONSTRUCTION
Carpentry alterations, repairs, fencing, additions. Any repair around the home. No job too small. B 4200

CARPENTER WORK, BUILD OR REPAIR anything. Also painting work. Phone Colquitz 7294

AT YOUR SERVICE. HOUSEHOLD REPAIRS, jobs, garage sales, etc. Home [illegible] Tom and Earl. B 8173

ALL THE HOUSE DOCTOR. HOME AND [illegible]

[illegible]

CATERING

CATERING AT MODERATE PRICES. [illegible]

[illegible]

CEMENT

[illegible] FOR CEMENT WORK OF ALL kinds. Drain the Dene [illegible]

CONTRACTORS

[illegible]

[illegible]

WOODWORK ALTERATIONS [illegible]

ALL STUCCO, CHINA, CEMENT – STUCCO [illegible]

CEMENT MIXERS FOR RENT. ELECTRIC [illegible]

[illegible]

GENERAL CONTRACTOR, BUILDING, [illegible]

SEPTIC TANK, SEWER AND DRAIN [illegible]

C. J. ROSE, BUILDING CONTRACTOR [illegible] SPECIALIZING IN BRICK WORK AND TILE SETTING

PLASTERING AND STUCCO CONTRACTOR [illegible]

ALL WOODWORK FINISHING AND CABINET [illegible]

SELECTIVE LOGGING AND CONTRACTING Co. G 8050 Bel 908 Evenings [illegible]

A GOOD CEMENT JOB AT REASONABLE PRICES
Floors, walls, sidewalks, stoops, etc. Septic tanks, tile drains, sewers installed and repaired. [illegible] Free estimates. [illegible] evenings for free estimates.
GRAHAM & SMITH

"A-ONE"
Sewer and Septic Tank Service. Modern up-to-date method. Removes [illegible] from drains, sewers and drain lines.
G 9841

ELECTRICIANS

A COMPLETE ELECTRICAL SERVICE—[illegible] ELECTRIC. Garden 1416. [illegible]

FLOORING AND FLOOR SANDING

M. & M. FLOOR SURFACING Co. – Floor laying, sanding and finishing. Dependable experienced workmen. Free reasonable estimates. Phone Garden 0693, Empire 3104

MODERN FLOOR COMPANY – B 7296
Floor laying, sanding and finishing. Reasonable rates. Prompt service.
WE TAKE PRIDE IN OUR WORK

19 BUSINESS SERVICES

[illegible]

ALL TYPES OF FLOORS EXPERTLY cleaned, waxed and polished by machine. Homes our specialty. Gregg's [illegible] G 3073

WESTERN FLOOR CO. E 8817 G 3[illegible]
Complete floor service. B. Kinsey

BEACON Hill – SANDING AND FINISHING. Reasonable. Knight's Floor Surfacing [illegible]

FLOORS LAID, SANDED AND REFINished. Capitol Floor Co. G 6605

W. I. HARDWOOD FLOOR CO. [illegible]

Complete Floor Sanding Service
SANDERS
EDGERS
POLISHERS
Low Rates by Hour or Day
Shawnigan Lumber Yards
[illegible] Government Street Beacon [illegible]

FURNACES

FURNACES INSTALLED AND REPAIRED. We [illegible] years [illegible]

FURRIERS

ARAGON FURRIERS
REMODELLING REPAIRING
CLEANING GLAZING
PHONE G 6112 1318 BROAD STREET

GARDENERS

[illegible]

STANLEY HUSE, TRACTOR SERVICE. [illegible] and lawns. Ford Ferguson. Empire [illegible]

[illegible]

GARDEN TOTS FLOWER SHOP. [illegible]

VARIETIES OF BEDDING TRIMMED [illegible]

DIPPING, PRUNING, BUCKING, CHAIN [illegible]

[illegible]

FOR FAST BUCK DANDELIONS [illegible]

FLECK'S TRACTOR SERVICE
PLOWING, ROTOTILLING, EXCAVATING, GRADING, CLEARING. Day B 3412 E 8[illegible]

HAIRDRESSERS

[illegible]

NEW PERMANENTS, FINE HAIR A [illegible]

TWO GOOD HAIRDRESSERS WANTED [illegible]

SPECIALS ON PERMANENT WAVES FOR [illegible]

NEW HAIR DRYER [illegible]

[illegible]

BEAUTY BEAUTY SALON
741 VIEW STREET B 4412

[illegible]

ACT NOW. 3 FOR [illegible] HAIR BEAUTY [illegible]

INSURANCE

REAL ESTATE, INSURANCE OF ALL kinds. A. E. Pope, [illegible] Government Street. Phone G 8006

KEY CUTTING

KEYS CUT, LOCKS REPAIRED, [illegible]

LIGHTER AND SHAVER REPAIRS

HOBSONS REPAIRED WHILE YOU WAIT. [illegible] 707 Yates

PHOTO ENGRAVING

PHOTO ENGRAVING
Half-tone, line and color engraving. Commercial art.
VICTORIA PRESS LTD
Engraving Dept.
2621 Douglas Street Phone B 4111

PAINTERS AND DECORATORS

[illegible]

[illegible]

PLUMBING AND HEATING

[illegible]

PAULIN'S PLUMBING

RELIABLE PLUMBING CO.
"A GOOD PLUMBER SERVICE"
Garden 1441 Day or Night

RADIO REPAIRS

[illegible]

ROOFING AND INSULATION

[illegible] OR JOHNS-MANVILLE [illegible]

NO DOWN PAYMENT

[illegible]

SAW SHARPENING

SAWS – LAWN MOWERS, SKATES, KIFFTS SAW REPAIR
1063 VIEW ST. PHONE B 8334

TILE

TILE BATHROOMS, SINKS AND FIREPLACES. Free estimates. Guaranteed work. G 0432

16 BUSINESS SERVICES

TREE SURGERY

SCIENTIFIC PRUNING AND SPRAYING of shade and fruit trees. Trees felled chain saw. Chemical spraying shrubs grasses weeds. Eve. B 1868. CHARLES A. COWIE

SKILLFUL PRUNING, FRUIT TREES G 7343. W. A. McClure 1180 Keating

VACUUM SALES SERVICE

ALL ELECTRIC VACUUM CLEANERS repaired. Parts for all makes. ABC Electric 847 Fort. B 8313.

WASHING MACHINE SERVICE

NEW LIFE IN YOUR OLD WASHER! Experience and factory parts plus good service at lower rates. Call today to MODERN APPLIANCES 846 Yates. B 2015

WASHING MACHINES
REPAIRS TO ALL MAKES WITH FACTORY-TRAINED SERVICEMEN
ONLY FACTORY REPLACEMENT PARTS USED
McLennan, McFeely & Prior
1400 GOVERNMENT STREET
Phone G 1131 — Service Department

20 PROFESSIONAL SERVICES

CONVALESCENT HOMES

ST. MARY'S PRIORY
COLWOOD, V.I., B.C.
BELMONT 279

A centre for real peace and healing for those needing the care and society provided by persons needing special care.

Specialized nursing service includes: Physio Therapy, Occupational Therapy.

For pleasure and recreation: A landing jetty. Music and other entertainments.

A new unit to be opened January 1.

Rev. Mother Andrew
BOX 8, LANGFORD P.O., V.I.

LODGE PRIVATE HOSPITAL — Maternity, convalescent and chronic patients tended with kindness and privacy. Fees: 3 square meals, attendance day and night. 3036 Quadra. B 8250, 6841.

LOVELLY PRIVATE HOSPITAL LTD. — Fully staffed graduate nurses. Medical, convalescent. 1148 Cloverdale. Phone B 4014.

PEMBERTON ROAD PRIVATE HOSPITAL — complete nursing care for medical, chronic and convalescent patients. 840 Pemberton Road. Phone B 1581.

VACANCY FOR ELDERLY LONELY WOMAN — Special care. Reasonable rates. Box 271, Victoria Times.

CHIROPRACTORS

JOHN M. STURDY
"Specific Chiropractor"
Neuro-analyst
1129 Blanshard Street. B 5614

DETECTIVE AGENCIES

INVESTIGATIONS OF ALL KINDS — Information free and strictly confidential. No charge. Investigation Agency Ltd. 630 View Street. G 4414—nights, G 4843.

ELECTROLYSIS

MOLES, WARTS, SUPERFLUOUS HAIR — Permanently and safely removed. Method endorsed by medical profession. Free consultation. Dorothy Hepburn, 1201 Broad. Reward Building, Victoria, B.C. G 1042.

21 PERSONAL

LONELY HUNDREDS OF MEMBERS IN many branches, from coast to coast, many good matches, wide range of ages, interests, tastes. Write Western Social Club, Box 38, Edmonton, Alta.

PRIVATE PARTY OF THREE WILLING to share company for a week-end in Victoria in January. Write to Box 7, Times, giving full particulars.

ALCOHOLICS ANONYMOUS
PO BOX NO. 1 OR 522 VICTORIA
EMPIRE 4-7
NIGHTS AND HOLIDAYS G 1338

PROFESSIONAL AIR PILOT OFFERS to deliver your car. Reasonable. Write Box 2042, Victoria Times.

GOING TO MONTREAL? ANYBODY INTERESTED, phone G 8414.

DIVINITY WHERE SHALL THIS PROBLEM PHONE THE SOUL LIFTED. E 5457.

21a BUSINESS PERSONALS

HAVE YOU A MORTGAGE ON AN — as security for sale that you receive monthly payments from and are anxious to sell to realize your cash? Ask for Mr. W. H. Kirkpatrick or Mr. Smith for appointment to discuss cash sale at your home on request. Pitman Agency Limited, 1424 Government. G 2303 or Eves. G 4666 or E 5884.

WALTZ WORK, BARTENDING AND Catering. Experienced does typing and correspondence work. Reply Box 7, Times.

WANTED TO BUY — Two reasons why I want to buy your business at $21 [illegible] B 1814.

UNWANTED HAIR VANISHES WITH Rio. Sold by leading druggists. Lyr-Beer Laboratories, 679 Granville, Vancouver. Rio and Shotbolt Drug Store, 540 Johnson.

ALTERATIONS OUR SPECIALTY — Rivers & Tailors, 749 Fort Street. B 1413. Expert and prompt service, reasonable rates. All guaranteed. Five generations of English tailoring.

HAVE YOUR FORTUNE TOLD BY Madame Zola, from the Riviera. Phone for appointment from 1 to 5 p.m. recent West address and number. Cafe Coffee Shop, Douglas St., opp. B.C.

RENT A SINGER PORTABLE ELECTRIC — for the sewing enthusiast. Free delivery and return. Singer Sewing Machine Co., 734 Yates Street. E 6511.

DARLING'S PRESCRIPTION — To serve you is our pride. Fast, courteous service. Darling's Pharmacy Ltd., Fort at Broad. B 7121.

BELTS AND BRUSHES CAREFULLY — fitted in our private fitting room. MURPHY PHARMACY, Douglas and Johnson Streets. E 1191.

THURSBY SURGICAL BELTS AND ELASTIC — hosiery fitted by graduate fitter. Darling's Pharmacy Ltd., Fort at Broad. B 7121.

TAILORING REPAIRS, ALTERATIONS — Ladies' and gents'. JAMES COOPER, 710 Johnson St. G 8466.

SMALL MACHINE SHOP WORK AT — the same rates. 2651 Douglas. G 3862. John.

ATTENTION! FOR A COMPLETE OVERHAUL — of your sewing machine, call G 3727. Vac & Co., 816 Fort.

VENETIAN BLINDS LAUNDERED — operating Clean Sun Ray Products. B 8477.

OLD GOLD DIAMONDS WANTED — VAN Sale Jewellers, 728 Yates. B 6414.

INVISIBLE MENDING AND WEAVING — Alterations by expert. 1030 Fort. E 6546.

SPENCER SUPPORTS — INDIVIDUALLY designed. Mrs. Anderson, E 4828.

A CLOTHESLINE POLE FOR THE LITTLE — lady installed and completed for $7.95.

SPIRELLA FOUNDATIONS — E 6823 FOR — district corsetiere.

MARONE FOUNDATION GARMENTS — Look and feel your lovely best. G 1878.

IT WILL PAY YOU
To Check Our Large Range of Used Cars Before Buying
ALL MAKES AND MODELS
OLSON MOTORS
CHRYSLER — PLYMOUTH — FARGO
1030 YATES G 1144

ENGLAND'S BEST
Our selection of lovely English China. Dinner Sets includes some exclusive patterns in Worcester, Crown Jewels, Minton and Doulton. No finer quality or better value anywhere.
TOBYS CHINA SHOP
1010 Fort Street. Victoria.

WORN OR DAMAGED JEWELLERY AND silverware is skillfully repaired or made new to your pleasure by Birks craftsmen. Fine watch repairs also. Bring them to
BIRKS
JEWELLERS — 730 YATES — SILVERSMITHS — PHONE G 4291

PACIFIC GLASS LTD
812 PANDORA AVE. OFFICE — B 3161
913 BROAD ST. — AUTO GLASS — B 1828

23 EDUCATION

MR. SERJEANT, B.A., REPTON AND ST. John's College, Camb., tutor on pupils preparing for matric., Ist and second years, French or Latin. Success June, August, 630 Battery. B 5447.

23a SCHOOLS AND COLLEGES

SPROTT SHAW
Business Secretarial Diploma. Gregg Simplified Speedwriting. Complete Radio Refresher Courses day and evening. G 8131.

25 DANCING

ACADEMY BALLROOM DANCING — Private lessons. Classes daily. Ballroom, Latin American, social, rhythmic, modern. B 1641, 1013 Doug as.

EILEEN'S SCHOOL OF DANCING — LEARN the Arthur Murray way. Ballroom, Latin American, social, rhythmic, modern. B 1641, 1013 Doug as.

27 FUEL

COAL

McLeod Alberta Lump Coal $27.15 per ton
Dominion Alberta Lump Coal $21.20 per ton
Comox Washed Cobble Coal $30.15 per ton
Canmore Briquettes $22.15 per ton
KIRK COAL CO. LTD.
G 2361 — 1230 BROAD STREET

PAINTERS' ACME FUEL
COMMANDER LUMP — per ton $21.35
RIVERDALE LUMP — per ton $19.75
VICTORY COBBLE — per ton $19.75
G 2922 — 617 Cormorant St

DIPLOMAT COAL
Roolless Alberta, Clean
Lump $17 Per Ton—Egg $15.50 Per Ton
RICHARD HALL & SONS
Service and Satisfaction Since 1862
746 FORT STREET — PHONE G 1631

Victory Cobble. $15.75 a ton
Victory Lump . . $16.75 a ton
HARKNETT FUEL LTD.
737 PANDORA AVE. G 2647

HEATING OILS

ESSO FUEL OIL STOVE, FURNACE AND — burner. O. H. Birnie Ltd., 3634 Quadra. B 4434, B 4435, night, B 8087.

WOOD-SAWDUST

HILLCREST — UPLAND FIR
A beautiful mixed Hillcrest Dryland Douglas fir. Guaranteed to burn to ashes. Hillcrest fir is noted for its long flame, for furnace, range and fireplace. This wood has been hand graded, cleaned, sawdust and furnished.
Immediate Delivery
CAPITAL FUEL CO.
Day B 1331 — Night B 1551

GLORIOUS WOOD STILL HAS THE — most heat units to offer and warm this winter. Sawdust is clean, ready to burn, no wood blocks to clean out. Delivery service in small trucks. Order today. Phone Gordon Head, 1 [illegible] Cedar Hill Road. Ask for Mr. [illegible] Address customer. Address Box 8, Times.

HONEYMOON BAY FUEL SUPPLY CO.
DRY WOOD
No. 1 mixed dry Douglas fir blocks and slabs for rubbish, extra measure. 2 cords $14.00. Also dry cedar, anywhere. Home Hardware, Fuel. E 8424.

GUARANTEED ALL 100% HILLCREST — Dryland Douglas fir blocks and slabs, no [illegible] Hillcrest is the finest fuel for furnace, range and fireplace. Dry wood, fine hand graded, clean, sawdust and furnished.
Immediate Delivery
CAPITAL FUEL CO.
Day B 1331 — Night B 1551

A SNAP
Hand-picked fir blocks, 2 cords $11.00. Limited supply. Back and forward road. Fuel $6.00. Back and forward road, fuel range, 2 cords split for $12. Limited. Immediate delivery. National Fuel Co. G 3421, E 4868.

NOW AVAILABLE
Best Grade No. 1 fir mixed dry 16 cord for stove and heavy fir for furnace. Limited supply. Can be seen 2836 Quadra.
ALL-FIR DRYLAND WOOD SAWDUST — Heaped $15 per cord units, bulk 2 units $9. Phone [illegible] Sawdust.
Fairfield Fuel. E 5910, B 6149.

WHY WAIT? GET YOUR DRYLAND FIR — for stove now before the rainy season. Take advantage of cords $11.50. B 2511, Bob View Street.

NOW AVAILABLE
Best grade No. 1 fir mixed dry 16 cord for stove and heavy fir for furnace. Limited supply. Can be seen 2836 Quadra.
ALL-FIR DRYLAND WOOD SAWDUST — Heaped $15 per cord units, bulk 2 units $9. Fairfield Fuel. E 5910, B 6149.

UNWANTED HAIR VANISHES WITH Rio. Sold by leading druggists. Lyr-Beer Laboratories, 679 Granville, Vancouver. Rio and Shotbolt Drug Store, 540 Johnson.

ALTERATIONS OUR SPECIALTY — Rivers & Tailors, 749 Fort Street. B 1413. Expert and prompt service, reasonable rates. All guaranteed. Five generations of English tailoring.

HAVE YOUR FORTUNE TOLD BY — Madame Zola, from the Riviera. Phone for appointment from 1 to 5 p.m. recent West address and number. Cafe Coffee Shop, Douglas St., opp. B.C.

RENT A SINGER PORTABLE ELECTRIC — for the sewing enthusiast. Free delivery and return. Singer Sewing Machine Co., 734 Yates Street. E 6511.

DARLING'S PRESCRIPTION — To serve you is our pride. Fast, courteous service. Darling's Pharmacy Ltd., Fort at Broad. B 7121.

BELTS AND BRUSHES CAREFULLY — fitted in our private fitting room. MURPHY PHARMACY, Douglas and Johnson Streets. E 1191.

THURSBY SURGICAL BELTS AND ELASTIC — hosiery fitted by graduate fitter. Darling's Pharmacy Ltd., Fort at Broad. B 7121.

TAILORING REPAIRS, ALTERATIONS — Ladies' and gents'. JAMES COOPER, 710 Johnson St. G 8466.

SMALL MACHINE SHOP WORK AT — the same rates. 2651 Douglas. G 3862. John.

ATTENTION! FOR A COMPLETE OVERHAUL — of your sewing machine, call G 3727. Vac & Co., 816 Fort.

VENETIAN BLINDS LAUNDERED — operating Clean Sun Ray Products. B 8477.

OLD GOLD DIAMONDS WANTED — VAN Sale Jewellers, 728 Yates. B 6414.

INVISIBLE MENDING AND WEAVING — Alterations by expert. 1030 Fort. E 6546.

SPENCER SUPPORTS — INDIVIDUALLY designed. Mrs. Anderson, E 4828.

A CLOTHESLINE POLE FOR THE LITTLE — lady installed and completed for $7.95.

SPIRELLA FOUNDATIONS — E 6823 FOR — district corsetiere.

MARONE FOUNDATION GARMENTS — Look and feel your lovely best. G 1878.

IT WILL PAY YOU
To Check Our Large Range of Used Cars Before Buying
ALL MAKES AND MODELS
OLSON MOTORS
CHRYSLER — PLYMOUTH — FARGO
1030 YATES G 1144

ENGLAND'S BEST
Our selection of lovely English China. Dinner Sets includes some exclusive patterns in Worcester, Crown Jewels, Minton and Doulton. No finer quality or better value anywhere.
TOBYS CHINA SHOP
1010 Fort Street. Victoria.

WORN OR DAMAGED JEWELLERY AND — silverware is skillfully repaired or made new to your pleasure by Birks craftsmen. Fine watch repairs also. Bring them to
BIRKS
JEWELLERS — 730 YATES — SILVERSMITHS — PHONE G 4291

PACIFIC GLASS LTD
812 PANDORA AVE. OFFICE — B 3161
913 BROAD ST. — AUTO GLASS — B 1828

23 EDUCATION

MR. SERJEANT, B.A., REPTON AND ST. John's College, Camb., tutor on pupils preparing for matric., Ist and second years, French or Latin. Success June, August, 630 Battery. B 5447.

27 FUEL

DRY WOOD SPECIAL SALE!
All dry up-Island Douglas fir blocks and stack back slabs 12" hand picked twice to eliminate all sawdust and rubbish. Guaranteed never to water. Dry enough for immediate use. Immediate delivery.
1½ cords — $10
3 cords, only — $11
3 cords — $13
Special deliveries to Colwood, Metchosin, Maddy Valley and outlying areas.
SOOKE DRY WOOD
Dave G 7332 — Anytime B 8923

Dryland—Wood and Sawdust
From
COLWOOD TIMBER MILLS
No. 1 Douglas Fir block, slab mix
2 cords — $12.00
2 cords home dry — $13.00
2" 2" Units by Blower — $13
BEST FUEL—B 3222

ALL DEPENDABLE WOOD
No. 1 Up-Island Chopped Fir ready to burn 1½ cords — $10.50
No. 1 Planer Ends 1½ cords — $10.00
Dryland Blocks and Slabs 15-inch 1½ cords — $10.50
Also Bone-Dry Wood all sizes
RONALD HOPKINS FUEL CO.
Day and Night B 7916

WOOD AND SAWDUST
Dryland Douglas Fir wood. Price cords sawn mixed with inside blocks. No cabbage. Two cords for $11.00. Beware of imitators. Buy 2 cords $16. Fir sawdust or bulk. Phone B 87.
ISLAND FUEL SUPPLY CO.
BACON 1936 — B BACON 1973

28a BUILDING SUPPLIES

LUMBER LIQUIDATION SALE
Lumber all dressed stock random lengths 2x4, 2x6, 2x8, 2x10, 2x4, 1x3, 1x4, 1x6, 1x8, 1x10. $17.50 per thousand. G 1759.

DEMONSTRATING APARTMENT HOUSE ON new railway. All kinds of lumber, doors, windows, kitchen cabinets, [illegible] North Park. B 6014. Cottage Douglas and Regina.

ROLSCREEN THE ORIGINAL ROLLING — Shutters, metal weatherstrip. Vogue Venetian Blinds. B. F. CEDOR. B 6643.

GRAVEL FOR CEMENT ROADS AND — fill. Power shovel for hire. B 6212.

CLEAN CEMENT NAVVIJACK GRAVEL — $2.25 yard, road gravel $1.75 yard. G 8000.

BUILDERS SASH & DOOR LTD.
From factory to you, we save money. All sizes of sash and door stock in our modern factory with latest machinery. Mitre and cope frames, kitchen cabinets, [illegible] custom millwork, stair stringers, etc.

FIX UP NOW—PAY LATER
If you live in an older home that needs new windows and doors, storm sash, kitchen cabinets, [illegible] and other new and improved ways to pay on easy terms. We will take and measure and estimate without obligation.
BOAT LUMBER AND HARDWOODS
A complete stock of hardwoods in rough or ready-to-use grade and veneer cut to order, all machined to your specifications.
BUILDERS' SASH & DOOR LTD.
150 Garbally Road — B 3171

Evans, Coleman & Johnson Bros. Ltd.
INSULATE WITH INSULEX
Cut fuel bills — stop heat loss. It is easy to do. You can do the work yourself. Just pour it between ceiling joists.
Insulex
Covers 12 square feet, 2 thick. 42 bags covering 500 square feet, 2 thick — $21.10
63 bags covering 500 square feet — $30.10
Free delivery on 10 bags or more.
EVANS, COLEMAN & JOHNSON BROS. LTD.
900 Wharf Street — B 3108

VALUE FOR YOUR BUILDING DOLLAR
[illegible] buy all material for a SIDNEY [illegible] Frame [illegible] Plywood [illegible] Insulation [illegible] Roofing [illegible] Windows [illegible] Doors [illegible] Plumbing [illegible] Wiring [illegible] Paint [illegible] Hardware [illegible] Stairs [illegible] Mouldings

30 WANTED MISCELLANEOUS

PORTABLE ELECTRIC SEWING MACHINE in good order. State price. Box 3044 Victoria Press

WANTED ANTIQUES
China, silver and Sheffield, Gates, Robinson & Sons, 1107 Government St.

WANTED — CARPENTER'S TOOLS, trunks, suitcases, etc. Sears Store, 651 Johnson. G 5188

WANTED — RHYTHM BAND INSTRUMENTS. B 5444

RELIABLE USED FURNITURE PAYS more for your furniture trucks. G 6516

WANTED — GOOD FURNITURE — UNDERSELL Arms Used Furniture. B 6651

CASH FOR BOOKS. THE HAUNTED BOOKSHOP, 866 FORT. B 1621

OLD BICYCLES AND PARTS ARE WORTH money at Mr. Johnson Street

ANYTHING IN TOOLS, TRUNKS, SUIT-

31 CATTLE

LICENSED SLAUGHTER HOUSE. Slaughtering of all kinds. Pick up and delivery. All types of dressed meat bought and sold. Phone Colquitz 3444.

31f DOGS

GET YOUR DOGS AND PUPPIES READY for the big Evening Show at the Crystal Garden on Saturday night, December 6, at 8 o'clock. Phone Victoria City Kennel Club, B 9656, for further information.

BUCKERFIELD'S
Food for Champions
The All-in-One Dog Meal

BOARDING KENNELS at MILLSTREAM Road. Belmont 1224Y

REGISTERED GOLDEN LABRADOR PUPpies, type in field and quality. G 6399

31i CAGE BIRDS AND AVIARIES

GIVE A LIVING GIFT. FULLY GUARANteed singing canaries, baby budgies, cockatiels, strain all colors. Petland, 622 Fort, at Blanshard. G 8722

34 HOTELS

RITZ HOTEL, 710 FORT ST
FURNISHED APARTMENTS AND ROOMS
B 1321
Elevator Service—Permanents or Transient

34a SUMMER RESORTS

MAPLE INN, MAPLE BAY, DUNCAN, V.I. Open all winter at reduced rates.

35 ROOM AND BOARD

JAMES BAY HOTEL
A year-round no worries rate for permanent guests with or without meals. Hot and cold water and a telephone in every room. Television entertainment. Room with meals for as low as $30 per week. 270 Government Street. Phone G 7191

THE ORANGE HOUSE ROOMS FURnished or unfurnished rooms, one self-contained. Business people catered for. Good food. Home comfort. Garage. B 6773

LITTLE HARBOR, 441 BARNARD AVENUE. B 6033 offers you something different. A beautiful home, excellent meals, good service at reasonable cost.

CHATELAIN, 1051 CHAMBERLAIN. Room and board in heard only, adults and single. For appointment phone Mrs. Gannon, [illegible]

ROOM AND BREAKFAST SUIT TWO business men, $15 per week, one $9. B 1112 Quadra. B 6482

WARM
front room, 10 minutes walk city centre. Meals. B 6813

BOARD AND ROOM WITH USE OF piano for gentleman. Intimate home. Uplands district. G 1270

ROOM AND BOARD FOR MOTHER AND child and will day-care child while mother works. G 7084

SINGLE ROOM BOARD, $15 PER WEEK, full working man. Close in. G 3136

EXCELLENT ACCOMMODATION FOR man. Phone B 3807, 1120 McClure, evenings.

ROOM AND BOARD WORKING MAN. Laundry, mending done. B 7934

YOUNG LADY TO SHARE ROOM, WITH board. Box 257, Victoria Press

FOR ELDERLY LADY, CHRISTIAN PREferred. Apply Box 270 Victoria Press

ROOM AND BOARD FOR ONE MAN. G 1216

COMFORTABLE HOME FOR YOUNG man, excellent meals. G 3761

GOOD BOARD AND ROOM, WORKING man. B 6909

WELL-HEATED ROOM AND BOARD, best of home, man only. B 7909

36 ROOM AND BOARD WANTED

WORKING MOTHER AND DAUGHTER need two-year-old room and board. Daytime care for daughter. B 3778 after 5:30 p.m.

100% FIREPROOF
CHURCHILL HOTEL
1146 Government Street
Victoria, B.C.

37 ROOMS TO RENT FURNISHED

EDGEWOOD
Central furnished comfortable. Breakfast optional. 1334 Oak Harbor Road (off Belmont Avenue). Phone G 7523.

CLEAN, AND WARM, LIGHT HOUSEkeeping room with bath and shower daily, weekly and monthly rates. San Sebastian Anchor. B 6613

NICE FURNISHED SLEEPING ROOM walking distance, close to Beacon Hill Park. B 4408

ROOM WITHIN WALKING DISTANCE OF city centre. All found. Single working person preferred. B 6131

FURNISHED ROOM BREAKFAST EVEning meal, if desired, good location, near bus. Private bathroom. B 8016

TWO ROOMS TO RENT, GROUND floor kitchen with and hot water partly furnished to view phone G 6173

TWO-ROOM SUITE OR FIVE-ROOM flat. Garage. Nice district. G 6734

WARM BED-SITTING ROOM, WALKING distance. B 6309

FURNISHED SLEEPING ROOM. B 3626

38 HOUSEKEEPING ROOMS TO RENT, FURNISHED

WIMBLEDON HOUSE
The nicest place to stay in Victoria. Comfortably furnished rooms, separate kitchens for light housekeeping. Central, near Beacon Hill Park, bus to door. 344 COOK STREET. B 3433

OVERLOOKING BEACON HILL PARK — Two good-size rooms, semi-furnished, $10 and $15 per month, or would rent one suite for $20 per month. Heat and water included. Call "Stewart, Clark & Co." G 6315

LARGE WARM BED-SITTING-ROOM, USE of washing machine and phone. Suit business person. 1402 Stanley Avenue.

ONE SINGLE ROOM WITH GAS SUIT able for elderly man of woman. 723 Russell or phone G 2190.

WARM SINGLE ROOM, ALL ELECTRICAL conveniences. B 6668

FURNISHED LIGHT HOUSEKEEPING rooms. 870 Beaumont.

CLEAN HOUSEKEEPING ROOM SUIT quiet working man. 918 Hillside.

NEATLY DECORATED HEATED HOUSEkeeping room. 333 Belleville. G 9631

VILLA ELEANOR. LARGE BED-SITTING rooms. Housekeeping. All English. B 5896

LIGHT HOUSEKEEPING OR SLEEPING rooms. Mrs. Roberts, 334 Oswego. B 6414

COMBINATION LIVING ROOM AND kitchenette. 711 Simcoe. B 5661

SINGLE ROOM, NEWLY DECORATED, gas range in sink; all found. G 2132

WARM HOUSEKEEPING ROOM. LADIES only. Fairfield. G 3290

38 HOUSEKEEPING ROOMS TO RENT, FURNISHED

SINGLE FRONT LIGHT HOUSEKEEPING room. 1197 Jeanne. B 5144

LARGE HOUSEKEEPING ROOM, CLEAN, everything supplied. 630 Pandora Avenue.

ONE CLEAN, LARGE FRONT ROOM, 2063 Blanshard.

LARGE ROOM, WALKING DISTANCE. B 6366

LARGE SINGLE UPSTAIRS ROOM, GOOD bed. 631 Superior. B 6719

ATTRACTIVE FRONT ROOM, YOUNG people preferred. B 6131

40 FLATS AND APARTMENTS TO RENT, FURNISHED

ROYAL OAK — THREE BEDROOMS, LIVing room, dining, kitchen, bathroom, $75. Basement in modern up-and-down duplex. Fully furnished excepting personal items. Oil-O-Matic air-conditioned heat supplied. Move in the end of the month and spend the month in comfort for $100 per month. Well suited for three working girls. For [illegible] Ret. Colquitz 536-M. Vernon Martin & Co. Ltd. G 6181

FULLY FURNISHED APARTMENT ON Dallas Road waterfront for winter months. Comprising living room, bedroom, kitchen with electric range, fridge, bathroom, basement heated, storage. Automatic hot water heat. Rent $65. Bernard & Co. G 8335

YOUNG WOMAN WILL SHARE FURnished bachelor apartment with quiet working girl. Prefer of her water and light. Expenses very reasonable. References exchanged. Box 267 Victoria Press.

EDGEWATER AUTO COURT, MODERATE winter rates now in effect. Heavy siltcrete, heat heating and refrigeration. Bus stops at door. Reply Box 6[illegible]

COMFORTABLE FURNISHED ROOM with garage in home of quiet business couple. Kitchen facilities available. Phone after 5 p.m. G 6072

BRIGHT, TWO-ROOM SUITE, GAS SINK, 10 minute bus service, $37 per month. 2017 Portland Road. B 3579

AVAILABLE DECEMBER 15 — TWO rooms. Heat, water and fuel supplied. B 3720

TWO-ROOM SUITE, PARTLY FURnished, close in bus and stores. Burnside district. B 5834

TWO — LARGE ROOMS AND PANTRY. Fully furnished, including light, water, gas and heat. 2076 Douglas Street.

WELL-APPOINTED THREE-ROOM OR luxe apartment, close in, north ground floor. B 6047

MODERN GROUND FLOOR APARTMENT, fully furnished, near Parliament Buildings. Phone G 6893.

THREE ROOMS AND BATH, TWIN BURNER electric range, heated, own entrance, lot, bus at gate. Two business girls. G 1688

THREE ROOM SUITE WITH BATHROOM. $12. [illegible] Apply 1111 [illegible] G 7741

LARGE FOUR-ROOM SUITE, ADULTS only. 2447 Quadra. B 5[illegible]

41 ROOM DE LUXE SUITE. [illegible] B 1252

BACHELOR SUITE [illegible]

THREE ROOM [illegible] suite now available, [illegible] bathroom and kitchen with [illegible] and stove.

THE ROYAL TRUST COMPANY
[illegible] View Street

41 FLATS AND APARTMENTS WANTED, FURNISHED

WELL RECOMMENDED, MIDDLE-AGED professional couple, no children, no pets, [illegible] housekeeper, require furnished house or suite for December and January at nominal rental. Box 245 Victoria Press.

41a FLATS AND APARTMENTS WANTED, UNFURNISHED

B 2346 FREE SERVICE TO LANDLORDS. RENTALS UNLIMITED, 1216 BROAD ST.

42 HOUSES TO RENT, FURNISHED

OAK BAY — VERY NICELY FURNISHED [illegible] Adults only. $150 per month. The B.C. Land & Investment Agency Ltd., 622 Government. B 6121

42a HOUSES TO RENT, UNFURNISHED

FOR RENT AT ELK LAKE, FOUR ROOM cottage complete with oil range, modern plumbing and fireplace. Lovely location. No children, one child. References required. Phone Colquitz 316M.

3011 ROCKLAND AVENUE, FIVE-ROOM modern stucco bungalow, drive-in garage, H.A. furnace, sod laid out. $80 Month. P. R. Brown & Sons Ltd. G 7171.

42b HOUSES TO RENT, FURNISHED OR UNFURNISHED

JENNES BROS. MOVING AND STORAGE. Packing, crating, and [illegible] moving to Island, B.C. mainland and Prairie points. Lift-Van service to Vancouver. B 6112

ALERT SERVICE TRANSFER CO. LTD. When moving call on Jim Yates. Reliable service. Lowest rates to Vancouver. B 6161

COSY MODERN THREE-ROOM COTtage. Lansford. No children. G 5500, B 8023

43a HOUSES WANTED TO RENT, UNFURNISHED

WANTED TO RENT, BY RELIABLE middle aged couple, three or four-room house. James Bay, Fairfield or Ground Transmile district, reasonable rent, will lease references. Box 272 Victoria Press.

WANTED TWO OR THREE-BEDROOM House close in. Apply Box 269 Victoria Press.

44 HALLS, STORES AND OFFICES TO RENT

MODERN OFFICES TO RENT IN STOBART Bldg. 745 Yates St. Suitable for [illegible] or similar professional or business person. Forster and Jenkins Ltd. G 6541

LARGE WELL-HEATED OFFICES FOR rent. 1020 Douglas Street, five blocks from the City Hall. Reasonable rent. No parking problems. Phone G 2839.

BRAND NEW STORE, LARGE WINDOW display, 1215 Bankhead Road, next to bowling alley. Call Hawkes Realty Ltd. B 2181.

[illegible] PIANO [illegible]

FOR RENT

Warehouse space, 8,000 sq. ft. [illegible]

Office to rent (central location). Apply at

J. SMITH
[illegible] Fort Street. G 2239 or B 2298

45 MISCELLANEOUS TO RENT

HINTZMAN PIANO FOR RENT TO REtable party in first-class condition, reasonable terms. G 8071

47 CARS FOR SALE

LOUIS NELSON LTD.
827 PANDORA AVENUE. B 6113

SPECIAL SALE ON ALL MAKES OF ENGLISH CARS

[illegible]

47 CARS FOR SALE

GLADWELL MOTORS
LINCOLN-MERCURY-METEOR
Victoria's Volume Dealer

LATE MODEL TRADE INS

1952 Meteor Customline, Sedan, radio and heater
1947 Cadillac Sedan — Special
1950 Rocket 88 Hydramatic — $2 695
1951 Meteor Custom Sedan — $2 700
1951 Meteor Tudor — $2 [illegible]
1951 Pontiac Sedan, Dynaflow, radio — $1 895
1951 Chev. Sedan — $1 895
1949 Meteor Sedan, radio, heater — $1 [illegible]
1948 Austin Station Wagon — $1 295
1948 Mercury 4-door passenger Coupe — $1 [illegible]
1948 Mercury Sedan — $1 [illegible]
1948 Meteor Tudor — $1 [illegible]
1948 Plymouth Sedan — $1 [illegible]
1948 Meteor Sedan — $1 [illegible]
Made A — $ [illegible]

USED TRUCKS
YEAR-END CLEARANCE
WILL FINANCE ETC

1948 Thames ½-Ton Van — [illegible]
1947 Chevrolet Van — [illegible]
1947 Ford Panel — [illegible]
1946 Meteor Pickup — [illegible]
1946 Ford Pick-up — [illegible]
1947 Mercury 1½-Ton Flat — [illegible]
1946 Ford 3-Ton Cab and Chassis — [illegible]

NEW 5-TON M8

[illegible]

For immediate delivery

Also 2-Ton Passenger
— 1-Ton Passenger
— 3-Ton Cab and Chassis

800 PANDORA AVENUE
OPEN NIGHTS TILL 9 P.M.
B 2172 (Days) B 2172 (Evenings)

BERNIE NICHOLLS'
OLD CAR CORRAL
945 YATES ST.

ALWAYS A NEW SELECTION

WE TAKE 'EM IN AND SELL 'EM OUT

WE DON'T HAVE TIME TO LIST 'EM

OVER $10,000 WORTH OF AUTOMOBILES FROM $595 TO $25

WE HAVE "CORRALED" THE BIGGEST BARGAINS IN TOWN

See "Red" The Round-Up Foreman

TERMS ARRANGED
B 6281

WHY MAKE YOUR LATE MODEL CAR AND WALK? WE WILL GIVE YOU CASH AND AN OLDER CAR TO DRIVE

945 YATES STREET "CAR CORRAL"

INVEST IN THE BEST AT
844 FORT ST.

3 ONE-OWNER CARS
IN IMMACULATE CONDITION

1952 PLYMOUTH CRANBROOK [illegible] $2595
1950 PONTIAC PLEETLINE [illegible] $2095
1949 CHEVROLET DE LUXE SEDAN [illegible] $1745

Low Cost Transportation

1947 MONARCH CLUB COUPE [illegible] $1145
1947 MERCURY DE LUXE SEDAN [illegible] $1095
1939 NASH OPERA COUPE [illegible] $495
1937 FORD COACH [illegible] $195

NEWPORT MOTORS
G 5500 844 FORT ST.

J. M. WOOD MOTORS
[illegible] Yates Street. Phone G 7141

1590 [illegible] $995
1950 [illegible] $1295
1950 [illegible] $1995
1949 [illegible] SEDAN $1095
1948 MONARCH TOWN SEDAN, Heater $1325
1947 BUICK SEDAN, Radio, [illegible] $1795
1946 OLDSMOBILE [illegible] SEDAN, Radio and Heater $1950
1942 CHEVROLET COACH, Heater $995
1941 FORD COACH, New motor, radio and heater $895
1939 DODGE SEDAN $595
1938 NASH SEDAN $395
1936 FORD SEDAN $295

See These and Many More Fine Cars at [illegible]

J. M. WOOD MOTORS
[illegible] Yates at Cook. Phone G 7141

WE'RE CAMPAIGNING
FOR MORE CUSTOMERS

CAMPAIGN PROMISES
A Better Deal on Each and Every Car
Honest Prices
Convenient Payments
Friendly Assistance
Money Back if Not Satisfied

[illegible] SEDAN [illegible] and heater $795
1950 Meteor Tudor, radio, heater, low mileage $1795
1950 Chevrolet De Luxe Sedan, radio, heater. The best buy for $1795
1948 Plymouth Special De Luxe Sedan, [illegible] radio, heater, motor reconditioned $1495
1949 Chevrolet Windsor Sedan, custom radio, heater, Prestomatic drive. A service for only $2195

TRADES AND TERMS

GOODWILL USED CARS

Available Only at
DAVIS MOTORS LTD.
60 to Choose From

900 PORT STREET AT QUADRA
and
926 YATES ST. (NEXT TO BOWLADROME)

PRINCESS AUTO SALES LTD
[illegible] JOHNSON ST. B 2341
LOWER OVERHEAD — LOWER PRICES

TO RESPONSIBLE FAMILIES
You can drive away a good used car with a most reasonable down payment and long years to pay.

ESQUIMALT SERVICE
Salmon Bay Road and Admiral Rd. B 5811, 2343 Douglas Street. Phone G 2811

47 CARS FOR SALE

NATIONAL MOTORS
LIMITED
Your Ford Dealer
Since 1909

TODAY'S SPECIAL

1950 THAMES ½-TON PANEL [illegible] $650

[illegible]

1947 [illegible] $1900
[illegible] $1695
1942 [illegible] $745
1942 [illegible] $695
1937 [illegible] $545
1939 DODGE SEDAN [illegible] $795
1942 [illegible] $885
1947 MERCURY SEDAN [illegible] $1195

See These Cars At the
BARGAIN EXCHANGE
1900 DOUGLAS ST.
JUST PAST THE BAY
G 5813

OPEN ARE OPEN

COMPARE THESE VALUES

1949 [illegible] SEDAN [illegible] $895
1948 [illegible] $995
1948 [illegible] COACH [illegible] $425
1946 [illegible] SEDAN [illegible] $1695

Our Policy Is Customer Satisfaction

THOMAS PLIMLEY
LTD.
Est. 1887
[illegible] Yates Street. PHONE G 7141

PITZER & NEX MOTORS LTD
1919 DOUGLAS STREET
E 4023

Ford [illegible] SEDAN, new top, radio and heater, in excellent condition $795
1950 Meteor Tudor, radio, heater, low mileage $1795
1950 Chevrolet De Luxe Sedan, radio, heater. The best buy for $1795
1948 Plymouth Special De Luxe Sedan, [illegible] radio, heater, motor reconditioned $1495
1949 Chevrolet Windsor Sedan, custom radio, heater, Prestomatic drive. A service for only $2195

TRADES AND TERMS

ROYAL AUTO SALES
GENEROUS TRADE-IN — EASY TERMS

33 Henry J. Sedan, [illegible] $[illegible]
40 [illegible] Coupe $1 795
41 [illegible] Sedan, heater $1 795
41 Pontiac Sedan, new [illegible] $1 695
41 Buick Sedan, immaculate $2 695
41 Plymouth Coach, clean $[illegible]
41 Pontiac Sedan, new [illegible] $[illegible]
41 Ford Sedan, heater $[illegible]
41 Chevrolet Sedan, overhauled $[illegible]
41 Buick Sedan, radio, heater $[illegible]
41 Pontiac Sedan, [illegible] $[illegible]
41 Ford Sedan, [illegible] $[illegible]
41 Ford Sedan, [illegible] $[illegible]
41 Ford

Bobby Sox

By Marty Links

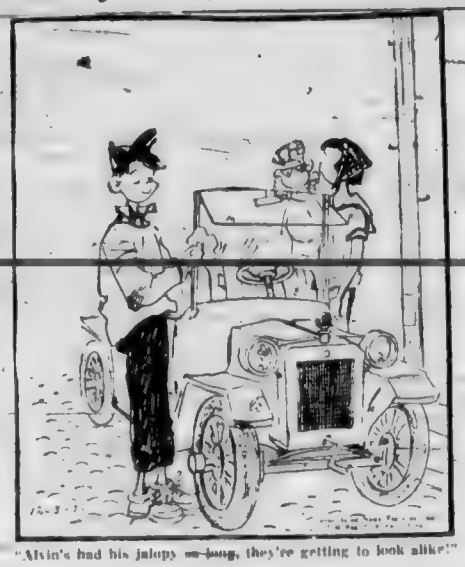

"Alvin's had his jalopy so long, they're getting to look alike!"

47 CARS FOR SALE

BERNIE NICHOLLS & TIP TOP AUTO SALES.

NEW CAR FOR CHRISTMAS

HERE'S YOUR CHANCE TO BE SANTA CLAUS AND BUY ONE OF THESE NEAR NEW 52's ON OUR BIG NEW DEPRECIATION PRICE SALE

WE GIVE UNCONDITIONAL GUARANTEE

WE GIVE BIGGER TRADE-IN VALUE TO YOU

WE GIVE A BIG SELECTION OF NEAR-NEW CARS

WE GIVE LOWER PAYMENTS TO FIT YOUR BUDGET.

1952 Mercury Sedan $1100 DOWN

1952 Pontiac Sedan $1040 DOWN

1951 Buick Roadmaster Sedan $1680 DOWN

1951 Ford Sedan $780 DOWN

1951 Cadillac Sedan $1960 DOWN

1951 Nash Statesman $960 DOWN

1950 Ford Sedan $200 DOWN

1950 Mercury Station Wagon $1040 DOWN

1949 Chevrolet Sedanette $675 DOWN

1949 Monarch Sedan $675 DOWN

1949 Vanguard Sedan $440 DOWN

1949 Mercury Sedan $400 DOWN

1949 Ford Sedan $560 DOWN

1949 Monarch Sedan $680 DOWN

1948 Chevrolet Tudor $580 DOWN

1948 Standard Tudor $240 DOWN

1947 Dodge Sedan $520 DOWN

1947 Chrysler Royal Sedan $680 DOWN

1947 Chevrolet Tudor $400 DOWN

1947 Morris Tudor $225 DOWN

1947 Mercury Convertible $495 DOWN

1942 Pontiac Sedan $425 DOWN

1942 Nash Sedan $425

1941 Plymouth Sedan $350 DOWN

on DISPLAY AT BRYDON

TIP TOP AUTO SALES
1030 YATES STREET
E 5913

OR

Bernie Nicholls Car Sales
951 YATES B 1032

After Hours, Bob White, B 3430

WE TRADE UP OR DOWN

Our Open-Air Showroom Is Open From 9 a.m. to 9 p.m.

SELECT YOUR USED CAR From ISLAND'S LARGEST DEALER

WILSON MOTORS LTD.
Yates at Quadra - E 1108

1952 Olds Sedan
1951 Chevrolet Bel Air
1951 Chevrolet Sedan
1950 Chevrolet Sedan
1950 Ford Convertible
1951 Chevrolet Coupe
1951 Meteor Coupe
1950 Chevrolet Coupe
1951 Chevrolet Sedan
1950 Pontiac Sedan
1951 Chevrolet Sedan
1951 Chevrolet Two-Door
1950 Chevrolet Coupe
1949 Chevrolet Sedan
1948 Buick Sedan
1949 Chevrolet Sedan
1948 Vanguard Station Sedan
1951 Chevrolet Sedan
1949 Chevrolet Two-Door
1949 Chevrolet Two-Door
1947 Mercury Sedan
1950 Austin Sedan
1950 Morris Oxford
1950 Vanguard Sedan
1947 Pontiac Two-Door
1950 Buick Sedan Convertible
1951 Buick Sedan Riviera
1950 Plymouth Sedan
1949 Studebaker Five-Passenger Sedan Coupe
1949 Chevrolet Sedan
1947 Austin Sedan
1950 Chevrolet Coupe
1950 Austin Sedan
1949 Mercury Sedan
1948 Chevrolet Sedan
1948 Ford Sedan
1948 Chrysler Sedan
1948 Nash Sedan
1948 Austin Sedan
1946 Chevrolet Two-Door
1948 Dodge Sedan
1942 Chevrolet Two-Door

1215 USED CARS SOLD THIS YEAR
There IS a Reason!

BIGGEST VALUE IN USED TRUCKS

1951 Chevrolet Suburban
1951 Chevrolet 1 Ton Pickup
1950 Chevrolet Suburban
1946 Chevrolet 1 Ton Flat
1950 Austin Station Wagon
1948 Austin 1 Ton Pickup
1948 Mercury 1 Ton Pickup
1945 Chevrolet 1 Ton Pickup
1949 Chevrolet 1 Ton Pickup
1941 Ford Panel
1948 International Panel
1946 G.M.C. 1 Ton Pickup

REMEMBER A GOOD DEAL DEPENDS ON WHO SELLS IT
Open Evenings 'Till 9

WILSON MOTORS LTD
CHEVROLET CADILLAC
YATES AT QUADRA E 2108

OLSON'S

1952 Chevrolet Sedan $2597
1951 Chevrolet Sedan $2197
1951 Nash Sedan $1297
1950 Mercury Sedan $2697
1949 Mercury Sedan $1597
1948 Monarch Sedan $1397
1940 Chevrolet Sedan $797
1939 Ford Coupe $697
1937 Nash Sedan $447

OLSON MOTORS
CHRYSLER PLYMOUTH
1030 YATES ST G 1147

PRIVATE SALE
TO CLEAR ESTATE
1950 PONTIAC

COMPARE THESE VALUES

1948 Studebaker Champion Sedan $1495
1951 Chevrolet Sedan $1295
1950 Hillman Sedan $1195
1950 Ford Thames Van $595
1950 Austin Sedan $1195
1946 Ford Sedan $2295

JAMES MOTORS LTD
706 BROUGHTON STREET
VICTORIA

CENTRAL AUTO SALES
838 PANDORA TO JOHNSON B 4000

THERE MUST BE AT LEAST 300 CARS ON THESE PAGES
BUT
YOU CAN'T SEE THEM ON THE PAPER
SO
COME IN AND DRIVE TO YOURSELF WHAT GOOD CLEAN HANDY SELF REALLY LOOK LIKE
BETTER CARS 2 MORE PEOPLE

1936 Ford Coach $295

SANGSTER'S VETERAN AUTO MART
1312 QUADRA STREET, VICTORIA

ALL OUR USED CARS WINTERIZED
ENGLISH LUXURY CAR
1949 Buick $1695

Victoria Super Service Limited
BLANSHARD AT JOHNSON G 4434

3 BARGAINS 3
1950 $1895
1949 $995
1949 $1450

615 VIEW STREET PHONE E 5117

ESQUIMALT SERVICE SPECIAL
1949 Meteor $1595

1951 Ford Customline $945

Yates at Cook

J. MORRIS MOTORS LTD
1949 Austin Sedan
1948 Austin Sedan
1948 Austin Sedan
1948

57 HOUSES FOR SALE

W-E-S-T-E-R-N HOMES LTD.
811 YATES STREET
Member Real Estate Board of Victoria

READ THIS ! ! ! !
$7350

REDUCED $500
EXHILARATING VIEW ! ! !
$9500

$9300

DUPLEX
$5975

$8500

MOVE RIGHT IN
$9700

"UPLAND"
"SIX-ROOM RANCHER"
"$7950 TO HANDLE"
$5500

$4500

LIMITED INCOME?
$18,900

$4100

"$750 DOWN"
"CLOSE TO TOWN"
"FIVE BEDROOMS"
$5150

! ! EXCLUSIVE LISTING ! !
LOW DOWN PAYMENT
SIX IMMACULATE ROOMS
! ! FULL PRICE—$5750 ! !

DICKIE & CO. REALTY
831 PORT STREET PHONE G 6313
VIEWS TO THE SOUTH OF YOU,
VIEWS TO THE NORTH OF YOU,
OH FOR THE WINGS OF A DOVE!
$12,600
WANT TO RETIRE IN PEACE?

OAK BAY
$3000 CASH
Close to HIGH SCHOOL
$7500

FAIRFIELD
HOME PLUS REVENUE
IMAGINE A ...
FOR REVENUE ...
$8000

OAK BAY
Reduced Price, $6825
Three-bedroom semi-bungalow ...
Call Mr. Carpenter G 7341 or Albion 895R

NORTHWESTERN SECURITIES LTD.
Office, 113 Stobart Building
766 Yates Street

57 HOUSES FOR SALE

HICKS REALTY LTD
1203 DOUGLAS STREET
Opposite Hudson's Bay Store

SEE THIS—SEE THIS
$9500

ENJOY ...
$8500

REDUCED $500
$9300

Year Will Like Growing Old!
$4450

PARKLANDS - ESQUIMALT
DOWN $100 DOWN
$650

OAK BAY
THREE BEDROOMS
$16,800

FAIRFIELD
$7500

GEORGE RANDALL LIMITED
F. Jeffrey
Manager
1403 DOUGLAS ST. VICTORIA, B.C.
Phone G 8169

SPITTAL'S SPECIALS
AIR-CONDITIONED OIL-O-MATIC
IN PARKLAND HEIGHTS ...
$11,600
YOUR ... NOW
EXCLUSIVE
FIVE ROOMS — ... MODERN
$7900
Phone Guy Meuffels B 4255 eves B 4962

$12,600
$2134 Down and $50 Month
$6200

TEN MILE POINT
$19,000

$6800

Two Garden Lots
$8400

Oak Bay South
$8500

HIGH YATES STREET
$7500

HOUSE WITH REVENUE POSSIBILITIES
$8750

VICTORIA WEST
$2000 Cash
$6000
Phone E. H. Bagshaw E 5948

A. M. TAYLOR SPITTAL & CO LTD.
1218 BROAD STREET G 8168
Member Real Estate Board of Victoria

NEWS FROM NEWSTEAD'S
$13,700 OAK BAY $13,700
$25,000
EVENINGS MR. SPEED E 5305

Rithet Consolidated Ltd
Member Real Estate Board of Victoria
708 PORT STREET PHONE B 4251

$2000 DOWN
This Is Your Chance
TO HAVE A HOME AND SOMEONE ELSE HELP YOU PAY FOR IT
$6400

THE CITY BROKERAGE
1018 Blanshard Street Phone G 8423 or B 5854

57 HOUSES FOR SALE

GEORGE RANDALL LTD.

A HOME LIKE THIS IS SELDOM FOR SALE
$3000 DOWN—SAANICH
$8500

THAT LITTLE WHITE HOUSE
ESQUIMALT
$1400 DOWN - $40 PER MONTH
$4450

$650

OAK BAY
$7600

WATERFRONT
THREE BEDROOMS
$8500

SPANKING NEW
3 BEDROOMS ON 1 FLOOR
$15,500

UPLANDS—SEA VIEW
$9450

OAK BAY
$16,800

NEAR WINDSOR PARK
3-4 Bedrooms
$9950

A BERNARD & CO LTD
629 Fort Street
Member of the Real Estate Board

A SUPER DE LUXE BUNGALOW
OAK BAY
$15,200

JUBILEE DISTRICT
$1750
$5750

CITY
$1500 DOWN
$6000
Please ask for Mr. Rapley

MEHAREY & CO. LTD
E 1187 Evening G 8073
637 VIEW STREET

LIFE'S LIKE THAT By Fred Neher

"Our Christmas list is three and a half inches longer than last year."

57 HOUSES FOR SALE

J. H. WHITTOME & CO. LTD.
1216 BROAD STREET B 4235

GORDON HEAD
3 BEDROOM—N H A 5%
Immediate Possession
$9975

OAK BAY
$7600

WATERFRONT
THREE BEDROOMS
$16,800

OAK BAY HOME WITH SUNROOM—$8750
$19,000

WE CAN RENT YOUR HOME OR SUITE
We have many good inquiries for homes ...
Let us have full particulars

HEISTERMAN & CO.
ESTABLISHED 1904
1111 BLANSHARD (Near View)
AN OFFICE THAT KNOWS ITS SUBJECT

A. BERNARD & CO LTD.
G 9335

AN UPLANDS MASTERPIECE
$29,000

OAK BAY
Quality—Location—Value
$16,800

57 HOUSES FOR SALE

E 4161 E 4161
HEISTERMAN FOR HOMES
And here are ... a few examples ...
YOUR problem entirely ...

PRETTY RANCH-STYLE BUNGALOW
On a quiet street in Oak Bay ...
$14,900

OWNER CUTS PRICE
$8750

THREE LOVELY BEDROOMS IN OAK BAY STUCCO
$16,800

$9700

ON THE SEA
$12,900

QUEENSWOOD
$12,000

OAK BAY
3 BEDROOMS
This family home is ...
$9750
$2000 DOWN—$40 MONTH
3-ROOM STUCCO—3 LOTS
4-MILE CIRCLE
A fine home for the older couple. The ...
PRICED $13,700
Call A. Lowman Eves B 5587 Days G 8124

OAK BAY
G 8124

THE B.C. LAND
& INVESTMENT AGENCY LTD.
(Our 46th Year to Real Estate)

UPLANDS
Attractive stucco residence with tiled roof. Living room ... Hardwood floors throughout. Full basement ... Price $19,000

CADBORO BAY
Attractive ranch bungalow ... Hardwood floors throughout. Attached garage. Pretty landscaped garden. Patio
Price $18,000
Please ask for Mr. C. R. L. Hayhurst

GORDON HEAD
NEW—SIX ROOMS
A lovely N.H.A. built home ... Price $9975

4 ROOMS AND NOOK
A modern one storey bungalow ... Price $8750
Please Ask for Mr. W. O. Cameron

MOUNT TOLMIE
Here is a very ... Price $10,000
Please ask for Mr. Hayes

FAIRFIELD
Close In
$8750

OAK BAY
$3500 Down
$11,500

OAK BAY
5-Room Bungalows
Brand New
$4200

PACIFIC HOMES
DOMINION BANK BUILDING
625 YATES ST G 8166

OAK BAY
$16,500

ASQUITH STREET
North of Hillside ... Price $6850
Call Mr. Clark Evenings B 5087

H. G. DALBY & CO. LTD.
834 VIEW STREET E 4261

57 HOUSES FOR SALE

PEMBERTON, HOLMES LTD.
SINCE 1887

AWAY FROM THE SMOKE AND SMOG
OUT WHERE THE AIR IS FRESH AND SWEET
HOT WATER HEAT
$9700
Call Mr. ... Days G 8124

OAK BAY
3 BEDROOMS
$9750
Call Mr. Gould Eves. G 3553 Days G 8124

OAK BAY
$14,000

SAANICH
$9300
Mr. Cryer E 7154. Evenings E 2377

Shelbourne-Lansdowne
A new ... Price $8900
Mr. Cryer E 7154 Evenings E 2377

LANSDOWNE AREA
$9000

TOWN & COUNTRY HOMES LIMITED
Phone B 7230 1921 Quadra at Fort

BUNGALOW
$6950

OAK BAY
$3000 DOWN $3000
THREE BEDROOMS
BRAND NEW
$12,600

DOWN ... DOWN
$8400

MILLSTREAM ROAD
LANDLORD
$11,500

$11,000

WALKING DISTANCE
$7500

GOOD FARM
$11,500

CITY
CLOSE TO HIGH SCHOOL
$5200
Anytime B 7278

E. N. CABELDU, LTD.
1313 BROAD STREET

$1750 DOWN
$6500

A GIFT TO YOU
GRACIOUS LIVING
$11,600

$13,900

$2500 DOWN
$7350
Please phone Mrs. Kelly.

NHA
BRIGHT NEW HOMES
$9700

HIGH AND HEALTHY
$16,800

THE HOME OF TOMORROW IS HERE TODAY!
$14,000

SAANICH
$9300

Shelbourne-Lansdowne
$8900

LANSDOWNE AREA
$9000

OAK BAY
5-ROOM STUCCO
$11,600

CEDAR HILL WAY
Approx. 1400 Sq. Ft. $10,500

OAK BAY ! !
CONNOISSEURS ! !
ATTENTION ! !
$10,500

FAIRFIELD
BEST BUY TODAY
$6850

$1200 CASH
$4200

LOOK! NO STEPS
NEW STUCCO HOME
$5750

OAK BAY
BRAND NEW
STUCCO BUNGALOW
$8900

VERNON MARTIN & CO LTD.
441 YATES ST G 8167
Member Real Estate Board of Victoria

C. N. MONTAGUE CO. LIMITED
1108 BLANSHARD AT FORT G 8178

MOVE IN FOR CHRISTMAS
$8950

MT. TOLMIE
High Location on Richmond Road
$8400

$47 Month
$8300

OAK BAY
$8950

FIVE HOME AND REVENUE
$11,000

DESIRABLE
STUCCO BUNGALOW
NEAR STADACONA PARK
$8400

ALTON & FLEMING
Phone G 5112
Eves. Mr. Stephenson G 8123 or E 4769

HAWKES FOSTER LTD.
(Member Victoria Real Estate Board)

UPLANDS SEVEN-ROOM TUDOR REDUCED FOR QUICK SALE
$19,000

Present circumstances do not warrant the spaciousness which this charming home has to offer for the present owners and they have decided to sell at the reduced figure. Built on the through-hall plan with large living room, family dining room, electric kitchen (breakfast nook), master bedroom (8x11), cozy room with fireplace, and four-piece Pembroke bathroom (bath a concealed electric heater). Hot-water heating is supplied to all rooms by Oil-O-Matic furnace in full cement basement. There are two garages and the grounds, which are mostly in lawns, are also spacious. Everything here presents a picture of charm and distinction and we are most pleased to have the opportunity of offering this property at the greatly reduced figure of $19,000

Terms of .....

Please call Robert Mitchell, B 2101 to view

LITTLE UPLANDS
Gleaming White Siding
Oil-O-Matic Heat
Immaculate Condition
Six Attractive Rooms
Full Cement Basement
ASTOUNDING VALUE AT ONLY $13,650

This really beautiful 12-year-old home is almost impossible to replace today in such a location, which is the most sought after in Oak Bay. The exterior is very impressive. The interior is immaculate and is very excellently planned and leave nothing to be desired. Suitable for a professional man or a purchaser with discriminating taste. Read the few brief details below:

1. Charming living room, open fireplace.
2. Very nice dining room.
3. Entrance and through hall.
4. Three bedrooms.
5. Attracting four-piece bathroom.
6. Nice cabinet kitchen—wired for range, dining space, tiled sink.
7. OAK FLOORS THROUGHOUT.
8. Full cement basement, double tubs.
9. Oil-O-Matic furnace.
10. Drive-in garage.
11. Very attractive landscaped garden.
12. Insulated.
13. Can be handled for as low as $5,650 down.

Possession date to be arranged after Christmas, actually to both purchaser and owner, if you require something really good let me show you this home.

Call Ken Wright
B 2101, Anytime Day or Night

Exclusive and Outstanding!!
1745 FAIRFIELD ROAD
7-Room Semi-Bungalow
Full Cement Basement
$2000 DOWN
FULL PRICE $8400

One of the most modernization jobs that you could imagine has been done on this lovely family home, situated right on the bus line and near Margaret Jenkins School. You can drive by, look at the attractive shake exterior and if you wish to see inside, give me a call! Featuring:

1. Living-dining room combination, with lovely granite fireplace.
2. Fully modernized cabinet kitchen, wired for range and dining nook.
3. Utility room with double tubs and room to use as playroom.
4. FOUR EXCELLENT BEDROOMS—one down and three up.
5. Full cement basement—furnace piped to ALL rooms; electric hot water.
6. Separate garage.
7. Excellent lot (50x120), completely fenced. Taxes only $161.
8. Insulated ceiling—heavy-duty wiring.

$2,000 down.
Full price $8400

Please call Herb Hodgson
B 2101, Day or Night

Near Mt. View High School
3 BEDROOMS—BASEMENT
2 LOTS—REAL VALUE
$6400 FULL PRICE with $2,000 DOWN

PAYMENT and $45.00 MONTHLY on balance of price. This home is in excellent condition throughout and has living room, fireplace, modernized cabinet kitchen, dinette and two bedrooms on main floor, vestibule, one large bedroom. Basement with hot-air furnace; separate garage. Extra lot, with plenty of fruit trees. Taxes only $64.

For further information please contact Mr. Hindle, B 2101, Day or Night.

OAK BAY WATERFRONT UNOBSTRUCTED VIEWS OIL-O-MATIC HEAT

This home will stand any inspection and appeal to any discriminating purchaser who is looking for the many extras that have for many years added value. Situated on a beautifully landscaped lot facing out to sea, this fully insulated home has through hall, large living room with fireplace, open dining room, two large bedrooms, four-piece bath and kitchen, with lots of cupboards and wired for range; fruit trees throughout; main-floor Convenient stairways to two large bedrooms upstairs. All windows weatherstripped and have screens; all cupboards walk-in and deep lined. Full cement basement with furnace room and Oil-O-Matic furnace. Beautiful two-car garage. Taxes $185. Can be seen by appointment only. Let me show you the value, and make an offer. It is too large for present owner, and he is co-operative.

Please phone Mr. Hindle, B 2101, Day or Night.

ESQUIMALT
FOUR ROOMS
FULL BASEMENT
POSSESSION IN TWO WEEKS!
$4,000 TO $4,300 DOWN PAYMENT

HERE IS A BUY IN AN OLDER HOME OF WELL GOOD-SIZED ROOMS. Living room has brick fireplace, large kitchen, ample dining space, gas land on, and separate pantry; two very generous bedrooms; full cement basement with furnace and oil-o-matic heater; lot approximately 50x120. House is not new but the Borrell roof and to solidly built. Monthly payments of $45 or $50.

FULL PRICE $5000

Please call Herb Hodgson, B 2101
Day or Night

HAWKES FOSTER LTD.
1815 DOUGLAS STREET — B 2101

FRASER BISCOE OFFERS
"LOOK"
(PRICE REDUCED)
DOWN PAYMENT $1775
FULL PRICE $5450

In spotless condition throughout. Three bedrooms, one bathroom on living room, dining room, kitchen and pantry through hall plan. Full basement with hot-air piped furnace and laundry tubs. Separate garage. Located within the 1½-mile circle. The price is firm, so make offers $5450

"LIVE CHEAPER IN THE COUNTRY"
SNAP FOR CASH $4200

A six-room home, oil heater included, excellent four acres of land, orchard, small barn, chicken house, ample water. Taxes $32. Vacant possession; long road frontage, could be subdivided. Down payment $1,000.

Full price on terms $4500

Office, B 8413, or evenings, E 4008

FRASER BISCOE
609 Courtney Street, Near Old Post Office.
Phone B 8413

BOORMAN'S

GORDON HEAD
YOUR CHOICE OF TWO N.H.A.-BUILT HOMES

6 ROOMS—FULL BASEMENT

Oak floors throughout. Insulated. Main floor area, 1,080 square feet. View lot, 60x140. Down payment, each $2400

J. S. Boorman, eves., B 3038

OAK BAY NORTH
QUICK POSSESSION
TERMS

Five-room stucco bungalow in exceptionally good condition with oak flooring and hot-water heating. Living room, 12x17, attractive fireplace, dining room, 12x12, cabinet kitchen with utility. Two bedrooms, 12x14, 12x12. Four-piece bathroom, full cement basement. Garage. Hot-air furnace. Wash tubs. Taxes $90. Full price $11,550

Mr. Hepburn, eves., K 1059

SEA VIEW
GORDON HEAD

Situated in a very desirable residential area with unobstructed sea views, with approximately ½ acre of land, this attractive shake bungalow must be seen soon. Large reception hall with sliding cloak closet doors, living room (12x23 with attractive brick fireplace to L-shaped dining room; compact cabinet kitchen with double sink, wired for range and plumbed for Bendix; two large bedrooms with sliding closet doors; four-piece, Pembroke bathroom with towel closet. Concrete basement with concrete foundation to joists. Forty-gallon Westinghouse electric tank, all-steel piped furnace. Lovely flower garden, fruit trees. Owner leaving Victoria. N.H.A. loan approximately $4,200 at 4½%.

Asking price $11,950

R. P. S. Harris, Eves. K 1202

LANSDOWNE SUBDIVISION
OAK BAY

An exclusive and very attractive new home in this beautiful locality. Featuring large living room, dining room, kitchen, breakfast nook, laundry-room space, three bedrooms all on one floor. Full basement with drive-in garage and hot-air furnace. This home is fully equipped with the electric range and domestic hot water, oak floors and many other excellent features. Will be finished very shortly so that buyer can have choice of color schemes at this stage. Positively an excellent buy.

Price, terms $12,500

Evenings G 8434.

SIDE-BY-SIDE DUPLEX

Fully modern hot-water heated, situated near bus and park. Each side has two bedrooms, modern bathroom, good living room with hardwood floors and fireplace. Cozy kitchen with dinette and shelving, utility room. A home and income in the heart of Fairfield.

Terms, terms, terms $12,600

Mr. MacDonald, eves. B 1042

SIDE-BY-SIDE DUPLEX UNDER CONSTRUCTION

Attractive plan in a good location. Being built to N.H.A. requirements with full insulation, fireplaces, separate basements with hot-air furnaces and garages. N.H.A. loan of $8,000 available at 4% with monthly repayments of $52.57, $6,500 cash and the rental from one side will pay for this investment.

Full price $14,500

Evenings, B 2919

TUDOR-STYLE BUNGALOW AMONGST THE OAKS

A charming home in the University area, comprising six beautiful rooms and vestibule, fireplace in basement playroom, large reception hall, very attractive living room with fireplace, also large attractive window in living room, which overlooks a picture book rock garden. Bright sun room or den, guest-size dining room, two twin-size bedrooms with cedar-lined walk-in clothes closets and full-length mirrors; beautiful four-piece Pembroke bathroom with colored fixtures and expensive fittings; electric cabinet kitchen wired for range, tile sink. Golden oak floors throughout. Grand high daylight basement with Oil-O-Matic air-conditioned heating. Everything in immaculate condition. Reasonable terms.

Asking price $16,800

R. S. P. Harris, Eves. K 1202

UPLANDS SLOPE
CHOICE LOCATION

Most attractive six-year-old cedar siding bungalow surrounded by well-kept gardens. Fully insulated and oil air-conditioned heated. Living room 20x16 with fireplace and huge mirror, dining room 13x16; ultra-modern kitchen with dining nook. Two bedrooms and four-piece modern bathroom. Oak flooring throughout. Full cement basement with two-car garage. Beautiful rumpus room with fireplace and two-piece Bathroom. Broadloom carpet in living room and dining room $17,850

Included in the sale. Price

C. J. Harrington, Evenings B 6456.

Boorman Investment Co. Limited
Member Real Estate Board of Victoria
618 VIEW STREET — E 7121

5-ROOM BUNGALOW

In Central Park area with living room and fireplace, three bedrooms, large kitchen with range included, bathroom and sunny room. Part basement and good garden. Only $1,000 cash and balance $38 per month.

Mr. Laing, E 7441, Eves. B 2081

Was $5500, Now $4850

This nice workingman's bungalow reduced for quick sale. Has large living room, open fireplace, two bright bedrooms, small dinette, large kitchen, all nicely decorated. Full basement, hot air furnace, separate garage and good garden with fruit trees. Taxes only $60. Will take $2,000 down. Balance $50 monthly $4850

Was $6950, Now $6500

Six-roomed home, Fairfield location, close to transportation, shopping and beach; three rooms down, three bedrooms and bathroom up. Full cement basement, in very good condition throughout, low taxes. Will take $2,000 down, balance $60 monthly $6500

Call Mr. Snape, E 7441, Eves. E 7074

EMPIRE REALTY CO. LTD.
740 YATES STREET — E 7441

STEWART CLARK & CO
CALL G 1011 - G 0317.

OAK BAY SOUTH
OIL-O-MATIC

Attractive white stucco bungalow with half-timbered effect; situated on a quiet street, just a few minutes to town. Through hall plan. Hills living room, dining room, two good-sized bedrooms. Kitchen is wired for range and has a double tilog sink. Inlaid oak floors. Pembroke bathroom. Full basement, garage, laundry, new white enamel electric water heater. Good-sized garden at rear in lawn offered. This home is now vacant and owner is desirous of a quick sale. Terms would be considered, but for cash to mortgage run could make a better deal. Asking $11,000

REAL ESTATE — MORTGAGES INSURANCE
314 PEMBERTON BUILDING
Evenings: Mr. Custance, B 7936; Roy Green, G 8764

FINANCIAL SURVEY LIMITED

GORDON HEAD
MUST BE SOLD
6-ROOM RANCH HOME PLUS LOVELY 3-ROOM SUITE

A truly smart bungalow finished with Weldex stain in natural finish. Comprises lovely living room, dining room, two large bedrooms and den in various wood finishes. Four-piece Pembroke bathroom and large tiled kitchen with dinette space. Oak floors. Full high concrete basement complete three-room suite with large living room—open fireplace, bedroom, cabinet kitchen and toilet and shower. Hot-air piped heat, laundry tubs. Six large lots with mature lawns, flowers and fruit trees. Garage. Nice city location with attached garage. Nice city location. Reduced $14,300

Good Terms Available
S. W. Anderson, G 9305, Res. G 3294

OAK BAY SOUTH
ALL EXPENSES PAID

Yes! that's right, this lovely home has a private two-room suite with private bath that rents for $45 a month and more, thus all expenses paid. Besides you have your own fire-proofed home located in the better part of Oak Bay, consisting of: Large living room with fireplace, dinette, open dining room, cabinet electric kitchen, four-piece Pembroke bathroom, two large bedrooms, hardwood floors, full-size basement with oil-o-matic furnace and drive-in garage. Nice lawns and garden. What more could you wish for? The asking price is only ..... but you'll have to hurry on this one as it certainly won't last long.

To view ask for Roy Gill, Res. G 1119

LOVELY!
FAIRFIELD
THREE BEDROOMS

Here is a delightful five-room bungalow in the most desirable residential area. Close to town and its shopping centre you will be both happy and proud to make this your permanent home. This family-size bungalow comprises large living room, separate dining room, full-size kitchen, three bedrooms and four-piece modern bathroom. Oak floors throughout. Full basement with two-car garage. Beautiful rumpus room with fireplace and two-piece Bathroom. Broadloom carpet in living room and dining room $11,250

Included in the sale. Price

C. J. Harrington, Evenings B 6456.

Boorman Investment Co. Limited
Member Real Estate Board of Victoria
618 VIEW STREET — E 7121

5-ROOM BUNGALOW

In Central Park area with living room and fireplace, three bedrooms, large kitchen with range included, bathroom and sunny room. Part basement and good garden. Only $1,000 cash and balance $38 per month.

Mr. Laing, E 7441, Eves. B 2081

Was $5500, Now $4850

This nice workingman's bungalow reduced for quick sale. Has large living room, open fireplace, two bright bedrooms, small dinette, large kitchen, all nicely decorated. Full basement, hot air furnace, separate garage and good garden with fruit trees. Taxes only $60. Will take $2,000 down. Balance $50 monthly $4850

Was $6950, Now $6500

Six-roomed home, Fairfield location, close to transportation, shopping and beach; three rooms down, three bedrooms and bathroom up. Full cement basement, in very good condition throughout, low taxes. Will take $2,000 down, balance $60 monthly $6500

Call Mr. Snape, E 7441, Eves. E 7074

EMPIRE REALTY CO. LTD.
740 YATES STREET — E 7441

STEWART CLARK & CO
CALL G 1011 - G 0317.

OAK BAY SOUTH
OIL-O-MATIC

Attractive white stucco bungalow with half-timbered effect; situated on a quiet street, just a few minutes to town. Through hall plan. Hills living room, dining room, two good-sized bedrooms. Kitchen is wired for range and has a double tilog sink. Inlaid oak floors. Pembroke bathroom. Full basement, garage, laundry, new white enamel electric water heater. Good-sized garden at rear in lawn offered. This home is now vacant and owner is desirous of a quick sale. Terms would be considered, but for cash to mortgage run could make a better deal. Asking $11,000

REAL ESTATE — MORTGAGES INSURANCE
314 PEMBERTON BUILDING
Evenings: Mr. Custance, B 7936; Roy Green, G 8764

HAPPY VALLEY—LUXTON
7 ACRES CLEARED
4 Rooms—Renewed Interior
$6000
Renewed Wiring
New Plumbing

Two wells, one new with new electric centrifugal pump. Three-piece bath, modern sink (new), modern furniture extra $350 on price, includes chesterfield suite, walnut bedroom suite, chrome dinette suite, new Duroid roof; concrete foundation; separate garage; chicken house for 50 birds. Water bed that never overflows in winter, yet is always available during summer for possible cheap irrigation of land. Very good road frontage. Taxes approx. $40. V.L.A. deal considered. Exclusive listing. For directions for driving to the property, call Douglas Hawkes at B 2101 (evenings B 4494 or B 2101).

SIX ROOMS and BASEMENT
2 MILE CIRCLE—SAANICH

$1,025 down and $45 per month (My, but you'll be pleasantly surprised at the condition of this four-down-two-up semi-bungalow. Features include: Oak floors and fireplace in living room and dining room, three-piece bathroom and one bedroom on main floor, kitchen has new one-piece sink installed, cement basement, piped furnace, separate matching garage with cement floor, copper piping. Taxes and Quick possession. Exclusive listing $5350

NEW—THREE BEDROOMS
BASEMENT—GARAGE

$1,065 down and $47.95 per month including 5% interest. Build under N.H.A. and save! LOT INCLUDED IN DOWN PAYMENT AND PRICE OF $9,125. Features include: Through hall plan; oak floors throughout living room and dinette; insulated walls and ceiling; WIRING FOR RANGE AND AUTOMATIC HOT WATER; all windows on one floor; TILE SINK IN KITCHEN; three-piece Pembroke bathroom; DOUBLE SIZE CLOSET in master bedroom; full cement basement, piped furnace; laundry trays; drive-in garage; SIDEWALKS AND CONCRETE DRIVE; 216 lb. Duroid roof. PRICE INCLUDES WATER CONNECTIONS, permits, light fixtures ..... as a matter of fact THE HOME IS COMPLETE EXCEPT FOR THE BLINDS. POSSESSION APRIL 30. Price $9125

Including lot

Five-room plan at $1,295 down available at $8.675, including lot. Features "L" shape living room and dining room, plus dining area in kitchen; through hall; two bedrooms and all specifications listed above for "Duroid" model.

Complete information from Douglas Hawkes at B 2101, evenings B 4494 or B 2101.

HAWKES FOSTER LTD.
1815 DOUGLAS STREET — B 2101

CAPITAL CITY REALTY'S CHOICE OFFERINGS

"CLOSE IN—SAANICH
SHELBOURNE WAY

Just five years built lovely stucco bungalow in immaculate condition, through hall plan, cozy living room with fireplace; two good-size bedrooms, four-piece Pembroke bathroom, bright cabinet kitchen with good sized basement with garage and furnace. One of the loveliest bungalows we have seen. Clear title. Terms. Moderately priced at only $8500

Mr. Honor, G 2565 Evenings

GORGE
Three-Bedroom Bungalow

Well built, well planned and pleasing to the eye, this modern six-room stucco bungalow has full basement, hardwood floors, automatic piped oil heating, garage, compact cabinet kitchen, nice garden, close to school and bus. A really nice home for a very reasonable price. Generous terms available.

Full price $8950

Mr. Wallace, E 8188 Evenings

INVESTORS ATTENTION!
SHOWS 15% NET

Four-suite apartment, solidly built on acre of good land, four lots available for building, four garages, two suites three-room suites and a five-room suite, all at good revenue. No better income producer available. Well located self-contained and in excellent condition throughout. Terms on terms for only $10,000

Mr. DeMain, G 2482 Evenings

DUPLEX
3 Up, 4 Down

Two self-contained suites, full basement, furnace, drive-in garage, well located near Fernwood Road. Good home and income for $8500

Mr. Kemp, E 8442 Evenings

$2000 DOWN
JUST COMPLETED

Ready to move into before Christmas, lovely three-bedroom kitchen bungalow, semi-bungalow style. Pembroke bathroom, attractive kitchen, modern and lovely landscaped garage. Low taxes and monthly payments. Yours for $7950

Ken Wallace, E 8188 Evenings

CAPITAL CITY REALTY
630 Commercial Street — G 1822

JOHNSTON & CO. LTD
Established 1892
COMPLETE INSURANCE SERVICE

CHOICE DISTRICT

Four-bedroom home. Large living room, dining room, entrance hall, all oak floors, cabinet kitchen, three bedrooms on main floor. Nice floor plan. Oil-O-Matic heat. The home you have been looking for. Immediate possession. For quick sale price reduced $11,750

FAIRFIELD

$2,000 down will handle Six-room home. Oak floors, full high basement, separate garage. A bargain. Clear title. Home. Price only $8250

LAKE HILL

It is a dandy, price reduced $1,000. Five rooms, stucco and new. No, we cannot give you the number to pass by, but will be glad to show it to you. Price $9500

Eves. Clarence Hatch, G 4409

1608 BROAD STREET
Day Phones: E 5342 - E 5341
(Member Real Estate Board of Victoria)

KING REALTY
1212 GOVERNMENT ST. — E 2121

$1250 CASH
Four-Room Bungalow
Move In for Christmas

Available Dec. 15. Four spotlessly clean rooms and bathroom. Fireplace in the living room and there is a full basement with furnace and drive-in garage. Close to bus and stores. Full price only $5000

Call Mr. Pruitt, B 2131. Home, B 2733

$1250 DOWN—
Near Industrial Area

Six-room bungalow, newly decorated. Three bedrooms, part basement, Duroid roof. Clear title. Immediate possession. Priced at $4500

FOR CASH $4,000

Call Mr. Taylor, B 2131. Eves. G 9803

OAK BAY—$4200

Nice four-room cottage bungalow with separate garage. Clear title. Good location. Hurry for this one. Only $4200

Call Mr. Taylor, B 2131. Eves. G 9803

HAGAR'S

CHARMING DUPLEX
5 Rooms and Bath Each
Oil-O-Matic Heat
Large Garden
Two-Car Garage

Situated in the best part of the city—one-half minute to bus and set amidst a beautifully treed garden this modern up-and-down duplex combines comfort, convenience and revenue. Each suite has living room, dining room, two bedrooms, kitchen and bathroom with the lower suite having an additional breakfast room and laundry room—also wall-to-wall carpet. Large garden well planned with lawns, flowers, shrubs and separate vegetable plot. Attractive two-car garage with cement floor with access from side lane. Mortgage of $6,000 and taxes covered by rental of upper suite occupied by the same tenant over three years. A PROPERTY WE THOROUGHLY RECOMMEND.

PRICE (B.52708-C) $17,500

Call John MacCormac, evenings, B 2744

BEACH DRIVE

Close to the Drive, with a lovely view of the sea and mountains, is situated this attractive and well constructed bungalow, containing living room, family dining room, modern kitchen with tile sink and wired for range. Two nice bedrooms and bathroom. Closed-in back porch. Full basement with garage and extra room. Excellent automatic oil hot-water heating. Hardwood floors throughout. Copper piping installed. Beautiful rock garden with minimum of upkeep. Inspection by appointment only. EXCLUSIVE LISTING.

PRICE (32687-O) $16,500

A. S. Powell, evenings, B 4612

COSY COTTAGE
SECLUSION
PLEASANT SURROUNDINGS

This is for those wanting seclusion, close to town, with a near four-room cottage for comfortable living. A living room with a good fireplace and a pleasant atmosphere. Two bedrooms and bathroom. Kitchen wired for electric range with sun-room off. Part basement. Separate garage and henhouse. Large secluded lot with 23 bearing fruit trees and good soil.

PRICE (32689-S) $7350

A. S. Powell, evenings, B 4612

Hagar & Swayne Ltd.
View at Broad
Member Victoria Real Estate Board

THE YORKSHIRE CORPORATION LTD.
Established 1889
137 FORT STREET — VICTORIA, B.C.

TUDOR COTTAGE
COMPLETE SECLUSION

Unusual and charming three-room cottage on about three-quarter acre of natural trees, shrubs and fruit trees. No basement but well insulated and cosy as could be. Separate garage. Located about three-mile circle, amongst good homes and near excellent bus service. Ideal for couple or for artist or writer.

FULL PRICE only $6500

To view, please call Mr. Hockly, E 7106, Evenings, B 5065

UPLANDS SLOPE

One of the most attractive homes in this price range at a price well below replacement cost. Accommodation comprises charming living room, family dining room, electric cabinet kitchen, four-piece bathroom, two very good bedrooms and a utility room which can be used as a third bedroom. Full cement basement with AUTOMATIC OIL HEATING PLANT, laundry tubs, electric hot-water heater and drive-in garage. Good garden. Less than $6,000 cash will handle. FULL PRICE only $13,650

To view please call Mr. Hockly, E 7106
Evenings, B 5065

UPLANDS
4 Bedrooms—2 Bathrooms

Attractive exterior; good floor plan and liberal accommodation makes this an ideal family home. On the main floor are living room, dining room, electric kitchen, den, bedroom and bathroom, whilst upstairs there are three more bedrooms and another full bathroom. Full cement basement has an extra large workshop or playroom and automatic oil hot-water heating plant. Two garages; easy-to-care-for garden. This residence is occupied by the original owners and is in splendid condition with a lovely outlook over adjoining gardens. OUTSTANDING VALUE AT THE SACRIFICE PRICE OF $19,000

Please call Mr. Lovitt, E 7106
After hours, G 4103

OIL-O-MATIC—BRAND NEW WATER—GRAND VIEW
A REAL SURPRISE
JUST YOUR SIZE
REDUCED TO $9300
CITY

Right on bus line is this older-type four-and-one-half-room bungalow with full basement and drive-in garage. Modern kitchen, very good garden with fruit trees. Very fairly priced, on terms, at $5250

For above TWO advertisements please ask for Mr. Bacon, Eves. G 6751

TWO NEW HOUSES
NEARING COMPLETION

Five rooms each. N.H.A. Through hall plan, all rooms large, electric kitchen and hot water. High daylight basement, hot-air furnace, drive-in garage. Three of five houses have already been sold. Exceptionally nice $9850

Please contact Mr. Hall, Eves. B 8381

FAIRFIELD
FOUR BEDROOMS

Large family home, or would convert to duplex. Large sitting room, family-size dining room, den with fireplace, all oak floors, bathroom, cabinet kitchen, hot-water heated, full cement basement, side-entrance. Early possession.

Price, with terms $9500

Please contact Mr. Quinney, Eves. G 8384

VETERANS' HOSPITAL DISTRICT

Five-room bungalow consisting of three bedrooms, living room with fireplace, kitchen and bathroom, basement, furnace. Low taxes.

Price $5750

Please ask for Mr. Edwards, Eves. G 6925

H. A. HUMBER, LTD.
1320 BROAD STREET — E 8113 - E 8189

KING REALTY
1212 GOVERNMENT ST. — E 2121

$1250 CASH
Four-Room Bungalow
Move In for Christmas

Available Dec. 15. Four spotlessly clean rooms and bathroom. Fireplace in the living room and there is a full basement with furnace and drive-in garage. Close to bus and stores. Full price only $5000

Call Mr. Pruitt, B 2131. Home, B 2733

$1250 DOWN—
Near Industrial Area

Six-room bungalow, newly decorated. Three bedrooms, part basement, Duroid roof. Clear title. Immediate possession. Priced at $4500

FOR CASH $4,000

Call Mr. Taylor, B 2131. Eves. G 9803

OAK BAY—$4200

Nice four-room cottage bungalow with separate garage. Clear title. Good location. Hurry for this one. Only $4200

Call Mr. Taylor, B 2131. Eves. G 9803

CAREY ROAD
NEW MODERN BUNGALOW
$6850 FULL PRICE—$3,350 CASH.

FOR THIS LOVELY NEW STUCCO BUNGALOW. CLOSE TO SCHOOL, STORES AND BUS. OIL HEATING, FIREPLACE IN SPACIOUS FRONT LIVING ROOM. TWO LARGE BEDROOMS, PEMBROKE BATHROOM AND LARGE CABINET KITCHEN. OIL RANGE AND OIL HEATER INCLUDED.

$1300 CASH
FULL PRICE $6300
$50 MONTHLY ON BALANCE

FAIRFIELD, CLOSE TO THE SEA. LOVELY NEW CITY STUCCO BUNGALOW OF FOUR ROOMS AND UNDER. ATTRACTIVE EXCELLENT GARDEN LOT, CLOSE TO PARK, BUS AND SCHOOLS. HARDWOOD OAK FLOORS, SPACIOUS KITCHEN, INLAID LINOS AND PEMBROKE BATHROOM. TWO-WEEK POSSESSION.

FAIRFIELD DUPLEX
Five Rooms for Owner
$8000 REVENUE FROM UPSTAIRS SUITE $35 MONTHLY. SEPARATE ENTRANCES, SEPARATE BATHROOMS AND SEPARATE LIGHT AND GAS METERS. FULL HIGH BASEMENT WITH HOT-AIR PIPED FURNACE. EASY WALKING DISTANCE FROM CITY. GOOD BUS SERVICE. BUILDING IN FIRST-CLASS CONDITION.

HALF CASH TO HANDLE

E 1187—MR. THORNELOE, EVES
ALBION 2 X

MEHAREY & CO LTD.
622 VIEW STREET

ATTENTION HOME-BUYERS
In the Lower Price Field

If you are looking for an attractive 4½-room bungalow located near a nice park, stores, bus and schools this is it! This home has a nice size living room with brick fireplace, sunroom, two nice bedrooms, lovely modern cabinet kitchen, wired for electric range; very nice three-piece bathroom. Venetian blinds, full cement basement with hot-air furnace, hardtop driveway to a large separate garage with overhead doors. ATTENTION NAVY PERSONNEL.

ASKING PRICE with terms $6800

Please ask for Mr. Lawson, Eves. B 5375

EXTRA SPECIAL LISTING

WELL! At last! This is just what I have been trying to find for a long time. This is without a doubt the cutest little house you ever saw in your life, situated on a half acre with a small greenhouse, fruit trees, small fruit and in the front. IT ALL JUST TAKE YOUR BREATH AWAY.

ASKING PRICE, WITH TERMS $7875

Please call Mr. Lawson, B 5375 Eves.

BROWN BROS. AGENCIES LIMITED
1120 Blanshard St. — Phone B 1183-4 Days
Member of Real Estate Board of Victoria

ARTHUR E. HAYNES LIMITED

OAK BAY

Short block from Beach Drive near Newport. Attractive stucco bungalow built just before the war. Entrance hall, living room with oak floors, fireplace, dining room, kitchen, ample cupboards and two bedrooms on ground floor; full basement with extra bedroom, drive-in garage, automatic oil heat and electric hot-water boiler; wired for electric range and gas laid on. Taxes $100. Vacant, to move in immediately.

Price $11,000

Please ask for W. Jones, B 8383 Evenings

739 Fort Street — E 3823

$8950—FAIRFIELD—Seven-room 1½-story home, large rooms, automatic oil heating, sea view.

$15,500—OAK BAY (Willows)—Eight-room 1½-story, Oil-O-Matic heating, insulated. In first-class condition throughout. See Mr. Holme, Evenings G 1005

$14,700 only two years old, four large rooms each side. Full basement and double garage (separate). Ideal location.

$7850—DELIGHTFUL BUNGALOW—Four and a half rooms of comfort and luxury. Lovely grounds and one-half acre vegetable garden, greenhouse and chicken house. This will not last long so see it NOW! Exchanges considered. Mr. Toder, B 2230, or Miss Nunn, B 2539

TODER & VINT LTD
817 CENTRAL BUILDING — G 5341

FAIRFIELD

Five-roomed semi-bungalow. Living-room, fireplace, two good-size bedrooms, cozy kitchen. Full basement. Close to school and bus.

Price $6500

HIGH QUADRA

Attractive four-room bungalow only ten years old. Living room, two bedrooms, cabinet kitchen, basement, drive-in garage. Small greenhouse. Developed garden. Ride-next forces sale

Price $7600

GARDNER AGENCIES LTD.
207 Scollard Building — G 7741
Evenings, Mr. Pritchard, G 2691

CONTEMPORARY

If you enjoy the modern mode of living we recommend this outstanding home for your inspection. Located on an Uplands lot in lawn is has a most unusual plan centred around a beautiful stone stone fireplace. Three bedrooms and two bathrooms on the main floor. Smart compact kitchen and bar in basement. Oil-O-Matic hot air furnace. Bendix Fridge. Electric stove included. Substantial N.H.A. mortgage available. Possession $25,000

now. Value at

Call Stan Kennedy, B 3188 or G 4894

E. E. HEATH
625 YATES STREET

REAL COMFORT HERE

In this well located two-bedroom white stucco bungalow with electric kitchen and nook, sun room, cozy living room with fireplace, hot-air piped furnace and electric hot water. Have lot in garden and many fruit trees, overlooking one of Victoria's beautiful parks

For sale $8400

J. A. McLellan, Eves., G 6171

ISLAND INVESTMENT CO. LTD
(Member Real Estate Board of Victoria)
734 FORT STREET — G 7189

ANOTHER BUY! MILL WORKERS! $800 CASH

Balance $60 per month. Eight-room two-story, basement. Good furnace. Duroid roof.

Act quickly at $4600

J. R. Ledger, eves., B 6641

Financial Survey Ltd
1324 GOVERNMENT ST. — G 9305

"INVESTOR'S SPECIAL"

Up-and-down duplex with SEPARATE ENTRANCES. BOTH SUITES SELF-CONTAINED. Downstairs rented at $45 monthly. Upstairs should rent for $45. Redecorated inside and out. Full basement, hot-air furnace.

Terms $6750

MR. ROMERIL, E 1187, NIGHTS E 6769

MEHAREY & CO. LTD.
622 VIEW ST. — E 1187-E 1188

OWNER SAYS "SELL"

This six-room bungalow which has four bedrooms, three of which have double beds, plus new mattresses included. There is an oil range, practically new, in the kitchen. House is heated with oil floor furnace. Large living room. Venetian blinds. Owner will also leave car in garage $3 is

Terms. Full price $5500

H. W. MILLER & CO.
1006 GOVERNMENT STREET — G 3028

Evenings: Mrs. Clark, E 2894

OAK BAY

Select location. Five-room modern stucco bungalow. Full basement, furnace piped to all rooms, laundry tubs, drive-in garage. Nine compact garden. Low taxes. Spotless condition. Full asking price only $11,950

Fairfield

Walking distance town. Four-room modern stucco bungalow. Basement, expanded furnace, laundry room, separate entrance. Charming compact garden. Immaculate condition throughout. Don't fail to inspect. This is good. Asking price, with terms $8,750

F. C. WOODRUFF REALTY
Phone E 8843 or G 8700 — 1038 Fort Street

MOSS STREET

A lovely 4½-room stucco with basement, approximately four years old and in beautiful condition throughout. Requiring a minimum of housework and gardening, this home offers large living room with oak floors and fireplace, dining room with oak floors, electric kitchen complete with range, two good bedrooms (one twin-bed size), four-piece bathroom, cozy sun-porch and utility. Owner must sell owing to illness and is open to offers at the asking price of $10,500. Ask for Mr. Wright, E 8168 Eves. G 6757. Heisterman & Co., 1121 Blanshard.

QUADRA—HILLSIDE

Owner must leave city at once, has absolutely reduced price $600 to effect a quick sale. Modern new five-room bungalow. Living room has oak floors, dinette embossed lino, smart cabinet kitchen, two bedrooms, beautifully decorated. Extra room, high, dry basement. Home ready to move in. Full price $7,950. Very attractive terms to suitable party. Phone P. W. Noble Co., 1107 Quadra. Phone B 2312 or G 8747

10 PER CENT NET

Esquimalt triplex, one year old. Completely self-contained. Good value. Will accept car or small house in trade, with cash to N.H.A. loan.

OWNER, 1139 MILES STREET
PRICE $23,000

GORDON HEAD—APPROXIMATELY $2,000 down, well-planned insulated, three-bedroom home of 1,080 sq. ft. including oak floors, fireplace, full basement and three-piece bathroom. Full price only $9,975. Ask for Mr. Asar or Mr. Wood, B 4255; eves. Albion 309-X. J. H. Whittome & Co. Ltd., 1218 Broad Street.

BRENTWOOD—VERY DESIRABLE PROPERTY in this popular district. Four-room modern bungalow with large living room, and every convenience. Situated on one and one-quarter acre lot, with abundance of fruits and an additional cottage rented. Handy ferry and stores. Price on terms $8,500. A. S. Miller, 1308 Blanshard Street. G 6822.

OAK BAY—Seven rooms, five rooms down and two up, double plumbing, two blue ribbons. $11,000.

GOLDIE—Modern attractive home, every convenience. Landscaped grounds. Terms arranged. Price, $11,750.

RALPH H. WILSON
E 8812, 208 Pemberton Bldg. Eves. G 3696

JUBILEE DISTRICT VERY ATTRACTIVE modern stucco bungalow. Four lovely rooms and sun-room, basement, furnace, etc. House is tastefully decorated throughout and situated in nice residential district on three lot fruits, etc. $6,400. A. S. Miller, 1308 Blanshard Street. G 6822.

CLOSE IN AND CHEAP

Six rooms, all on one floor. See the basement garage. Reasonable terms. Rear of lot. Call after 1 o'clock. $2,750 cash, balance $70 per month. Make an offer. 2370 Work Street. Eves. Clarence Hatch, G 4409. Johnston & Co. Ltd., 1608 Broad Street. E 5342.

QUADRA

Nearly new ranch-style bungalow of five large rooms, full basement, attached garage and a fine large sun-porch sun-room. $10,950.

JOHN GREENWOOD
E 7047 — 1241 Broad Street — Albion 117

QUADRA-FINLAYSON SHAKE BUNGALOW, five years old, three bedrooms, living room, dinette, cabinet kitchen, full cement basement, hot air furnace, automatic hot water. Down payment $2,250 or near offer, balance of $5,650 at $47 monthly including taxes and insurance. Owner transferred. B 2481.

A SOLID FOUR-ROOM COTTAGE FULL price $4,900. This house must be moved to another lot. Can be bought for $300. Moving cost $300. You can have a nice little home for less than $3,000. Take care moved car. Further particulars see R. White, 805 Mary Street, 5 p.m. to 7 p.m.

VACANT, $1,000 DOWN

Four-room bungalow with basement, needs some repairs, but ripe for the handy couple who wish to get a start. Check up on good bus service. Price $3,850. Please call Ted Lindberg at Ridings Realty, Ltd. E 9721 or G

Laws Follow Custom, Says Lecturer

"People do not keep the laws out of fear of punishment," Prof. C. B. Bourne of the U.B.C. school of law, told a University Extension public meeting, Monday.

"People keep the laws because the laws coincide with current social behavior patterns," he said. "Most people would behave and keep the laws even if there were no penalties for not behaving."

Professor Bourne's main theme was that law is merely one of the tools of social control—an important and highly dangerous tool.

"Our legal system is like any machinery that needs constant care and attention," he said.

He likened the country's legal system to the rules of a game. "Could you play a game with no rules? You must have rules ... to achieve any objective in your game," he said.

He sketched the growth of law from earliest times and outlined the reasons for the ergation of social rules.

"Most law is customary in origin," he said. "And thus social behavior becomes law."

"The bulk of our law is still case law, based on what judges have done in previous cases," he pointed out.

"As people's desires change, laws must change," he said. "Changes in law always are a little behind social needs. They must follow; they can not lead."

Buyer's Credit Must Be Best To Avoid Making Down Payment

BY HARRY YOUNG
Colonist Business Editor

Goods without a down payment can still be bought in Victoria—but the credit record of the buyer must be extremely good.

That is the verdict of Geoffrey Ellis, manager of the Credit Bureau of Victoria, whose members last week almost unanimously agreed to adopt a new policy which would make down payment demands of a minimum percentage on all goods and services.

"Several of the bigger stores are directed by their head offices in other parts of Canada, and the local management is unable to follow the credit policy of this city" said Mr. Ellis.

"These firms are continuing to offer goods without down payment, but most of the others are conforming."

Few firms are offering to sell goods without down payment without considerable investigation. Only customers who have exceptionally good records of paying their bills promptly are accommodated. Otherwise they are asked to make a cash payment.

DISLIKE TREND

Many merchants do not like the new credit trend and would even welcome a return of the compulsory regulations laid down by the federal government to fight inflation, Mr. Ellis said.

The government, however, has declared that it is up to the merchants themselves to make their own credit arrangements. Finance Minister D. C. Abbott is not likely to re-impose restrictions now that the purpose for which they were introduced has been accomplished.

"The chief thing for us to do now is to keep a tight watch on credit payments," said Mr. Ellis. "Any falling into arrears under the present conditions might be dangerous."

WOOD — SPECIAL — WOOD
No. 1 Fir Wood, stove lengths, very easy to split. Good for kitchen, furnace, heater and all-round use.
2 Cords ... $12.00 4 Cords ... $23.00
O.K. FUEL
760 TOPAZ G-2452

CLASSIFIED ADS Don't COST—They PAY

Three Sailors Head Class In Seamanship

Special to the Colonist

ABOARD H.M.C.S. ONTARIO. Several months of extensive studying and training has paid off for three sailors of H.M.C.S. Ontario. The three sailors received the boatswain's call and personal congratulations from Capt. E. P. Tisdall for heading their classes in seamanship training. The captain presented each man with a silver boatswain's whistle that will be suitably engraved when the Ontario returns to Esquimalt. Those who received whistles for heading their class were Ordinary Seamen William Goyman of Winnipeg, Thomas McAuley of Woodstock, Ont., and James Hurley of Brantford, Ont. Before a seaman is considered trained he must have a thorough knowledge of boat work, rigging, rules of the road, anchors and cables, knots and splices, and must know the ship from stem to stern.

Logged Lands Found Poor For Farming

Logged-over lands of Vancouver Island show poor prospects of developing into new farmlands, according to a government survey.

A preliminary survey shows most of the lands good only for tree growth, according to C. V. Faulknor, land inspector. He headed the survey by the provincial land utilization, research and land survey department. Soils were found unsuitable for other uses, he said.

About 30,000 acres of agricultural land lie between Chemainus and Mill Bay, although not all has been opened by owners. Some other farm lands on the southern half of the Island are Indian reserve property.

The survey was undertaken two years ago for the Associated Chambers of Commerce of Vancouver Island with a view to utilizing the lands for farming.

Meeting To Discuss Mill Noise

Two directors of the View Royal Community Association will meet with the superintendent of the Thetis Cove Plywood Mill to discuss noise created by the mill's machinery.

Alfred Smith and W. E. Porter were appointed at an executive meeting of the association Monday, following an earlier motion to declare the mill a civil nuisance and place the matter before the provincial government.

Complaints from residents of the area that they are losing sleep and failing in health through night noises of the mill prompted the decision to approach the government.

Veteran Group Organized In Victoria

A Victoria branch of veterans of the 27th Battalion (Winnipeg) has named Edward Pillage its first president.

An organization meeting Saturday also named Walter J. Shepher, secretary-treasurer, and Major Kenneth Patton, J. Sieterson and Charles South, executive members.

Twenty-four veterans were registered, of which nine were decorated for their services during the First World War. The battalion boasts 23 battle honors and more than 200 decorations. The unit spent from September, 1915, to November, 1918, in France and Belgium.

NOTICE TO CREDITORS

WILLIAM AUGUSTUS WYLDE, formerly of 506 Gorge Road West, Victoria, B.C., deceased.

NOTICE IS HEREBY GIVEN that creditors and others having claims against the estate of the above deceased are hereby required to send them to the undersigned executor at 1705 Government Street, Victoria, B.C., before the 29th day of December, 1952, after which date the executor will distribute the said estate among the parties entitled thereto, having regard only to the claims of which it then has notice.

THE ROYAL TRUST COMPANY
Executor
By H. R. Alder, its solicitor

SEALED TENDERS addressed to the undersigned and endorsed "TENDER FOR REPLACEMENT OF FLOAT APPROACH AT HERIOT BAY, B.C." will be received in the office of the Secretary, until 3.00 P.M. (E.S.T.), THURSDAY, DECEMBER 18, 1952.

Plans, form of contract and specification can be seen and forms of tender obtained at the office of the Chief Engineer, Department of Public Works, Ottawa, at the office of the District Engineer, Post Office Building, New Westminster, B.C., and at the Post Offices at Vancouver, Victoria, Campbell River, Nanaimo and Heriot Bay, B.C.

Tenders will not be considered unless made on printed forms supplied by the Department and in accordance with conditions set forth therein.

Each tender must be accompanied by a certified cheque on a chartered bank in Canada, payable to the order of the Minister of Public Works, or Bearer Bonds as specified in the form of tender, for 10% of the amount of the tender.

NOTE: Upon application to the undersigned, the Department will supply blue-prints and specification of the work on deposit of a sum of $20.00, in the form of a certified bank cheque payable to the order of the Minister of Public Works. The deposit will be released on the return of the blue-prints and specifications within a month from the date of reception of tenders. If not returned within that period the deposit will be forfeited.

ROBERT FORTIER,
Acting Secretary.
Department of Public Works,
Ottawa, November 24, 1952.

SEALED TENDERS addressed to the undersigned and endorsed "TENDER FOR FLOAT REPAIRS AND IMPROVEMENTS AT REFUGE COVE (SIDNEY INLET), B.C." will be received in the office of the Secretary, until 3.00 P.M. (E.S.T.), THURSDAY, DECEMBER 18, 1952.

Plans, form of contract and specification can be seen and forms of tender obtained at the office of the Chief Engineer, Department of Public Works, Ottawa, at the office of the District Engineer, Post Office Building, New Westminster, B.C., and at the Post Offices at Victoria, Hot Springs Cove and Vancouver, B.C.

Tenders will not be considered unless made on printed forms supplied by the Department and in accordance with conditions set forth therein.

Each tender must be accompanied by a certified cheque on a chartered bank in Canada, payable to the order of the Minister of Public Works, or Bearer Bonds as specified in the form of tender, for 10% of the amount of the tender.

NOTE: Upon application to the undersigned, the Department will supply blue-prints and specification of the work on deposit of a sum of $20.00, in the form of a certified bank cheque payable to the order of the Minister of Public Works. The deposit will be released on the return of the blue-prints and specifications within a month from the date of reception of tenders. If not returned within that period the deposit will be forfeited.

ROBERT FORTIER,
Acting Secretary.
Department of Public Works,
Ottawa, November 24, 1952.

SEALED TENDERS addressed to the undersigned and endorsed "TENDER FOR WHARF REPAIRS AND IMPROVEMENTS AT FALSE BAY, B.C." will be received in the office of the Secretary, until 3.00 P.M. (E.S.T.), THURSDAY, DECEMBER 18, 1952.

Plans, form of contract and specification can be seen and forms of tender obtained at the office of the Chief Engineer, Department of Public Works, Ottawa, at the office of the District Engineer, Post Office Building, New Westminster, B.C., and at the Post Offices at Victoria, Vancouver and Nanaimo, B.C.

Tenders will not be considered unless made on printed forms supplied by the Department and in accordance with conditions set forth therein.

Each tender must be accompanied by a certified cheque on a chartered bank in Canada, payable to the order of the Minister of Public Works, or Bearer Bonds as specified in the form of tender, for 10% of the amount of the tender.

NOTE: Upon application to the undersigned, the Department will supply blue-prints and specification of the work on deposit of a sum of $10.00, in the form of a certified bank cheque payable to the order of the Minister of Public Works. The deposit will be released on the return of the blue-prints and specifications within a month from the date of reception of tenders. If not returned within that period the deposit will be forfeited.

ROBERT FORTIER,
Acting Secretary.
Department of Public Works,
Ottawa, November 24, 1952.

CITY OF VICTORIA
REFERENDUM
ON
REDUCTION OF STAFF OF FIRE DEPARTMENT

PUBLIC NOTICE is hereby given to the electors of the Municipality of Victoria that the Municipal Council has resolved that the opinion of the said electors be taken by ballot at the time of the holding of the annual municipal election on the following question, namely:

ARE YOU IN FAVOR OF THE REDUCTION ALREADY MADE TO THE STAFF OF THE FIRE DEPARTMENT IN ORDER TO MEET THE CITY'S FINANCIAL CONDITION?

AND THAT I accordingly desire the said electors to be present at the building known as the Victoria Public Market Building, Cormorant Street, in the City of Victoria, at the time of the holding of the said election, namely, between the hours of NINE o'clock A.M. and SEVEN o'clock P.M. on THURSDAY, the ELEVENTH day of DECEMBER, 1952, for the purpose of voting by ballot on the said question.

GIVEN under my hand at Victoria, British Columbia, this 3rd day of December, 1952.

M. F. HUNTER,
Returning Officer.

BRONCHIAL ASTHMA
Do you gasp, wheeze and fight for breath so you can't get proper sleep? Templeton's RAZ-MAH capsules help you to breathe easily, relieved of wheezing and gasping. They loosen tight-packed phlegm in bronchial tubes, so it comes away easily. Sleep and work in comfort, take RAZ-MAH today. 60c, $1.25 at druggists. 6-S

Daily Colonist presents
J. ARTHUR RANK and UNIVERSAL
NEWS
SCOOP!
Saturday's Grey Cup Finals
Toronto Argos Defeat Edmonton Eskimos 21-11
Feature on Screen!
GENE TIERNEY
CORNEL WILDE
JEANNE CRAIN
"LEAVE HER TO HEAVEN"
At 3.22, 5.56, 8.19
Plus
"His Excellency"
NOW!!
ODEON

BRAKES
Carburetor and Motor Tune-Up Service
28 YEARS SPECIALISTS
1926 1952
BOULTBEE (VICTORIA) LTD. 1100 YATES ST.

BRASSO
FOR BRASS • COPPER • CHROME

BELIEVE IT OR NOT
BRAND NEW
CHEVS
at a discount!
And to top this marvellous deal, best allowance in town on your present car.
Wilson MOTORS LTD.

EL PRODUCTO CIGARS
LILY
CLUB HOUSE • CORONA
FOR REAL ENJOYMENT

LOGY, LISTLESS, OUT OF LOVE WITH LIFE?
Then wake up your liver bile . . . pump out of bed ravin' to go
Life not worth living? It may be the liver! (It's a fact! If your liver bile is not flowing freely your food may not digest . . . and bloats up your stomach . . . you feel constipated and all the fun and sparkle go out of life. That's when you need mild, gentle Carters Little Liver Pills. You see Carters help stimulate your liver bile till once again it is pouring out at a rate of up to two pints a day into your digestive tract. This should fix you right up, make you feel that happy days are here again. So don't stay sunk, get Carters Little Liver Pills. Always have them on hand. Only 25c from any druggist.

PUT THIS IN YOUR BEDROOM THIS CHRISTMAS!
WHY PAY MORE?
When You Can Get This Beautiful
BUDGETREND
Suite for just 179.00
Choose this headboard . . . so nice for your radio . . . knick-nacks . . . and even for breakfast in bed.
Choose . . . the lovely limed oak, or the wonderfully warm walnut . . . we have them both.
Choose . . . either the Mr. & Mrs. Chest or the Vanity and Bench. We have them either way.
HUMBER'S "Behind the Post Office"

C-I-L PERMANENT Anti-Freeze
Protects your car to 62° Below Zero!
FOR ALL-WINTER PROTECTION, put C-I-L Permanent ANTI-FREEZE in your radiator . . . and forget it! You're safe from freeze-ups no matter how fast or how low the temperature drops.
ONE FILLING LASTS ALL WINTER! C-I-L ANTI-FREEZE won't evaporate or boil off. It flows freely at all temperatures. It won't foam, won't seep or leak from a tight cooling system.
STOPS RUST, TOO! Due to a special manufacturing formula, C-I-L Permanent ANTI-FREEZE not only gives you winter-long security against freezing, but protects your radiator against rust and corrosion too. That's why it's called C-I-L ANTI-FREEZE and ANTI-RUST.
Ask your dealer now for C-I-L Permanent ANTI-FREEZE — the anti-freeze that protects to 62° below zero. It's available in both quarts and gallons.
C-I-L Anti-Freeze
SERVING CANADIANS THROUGH CHEMISTRY
CANADIAN INDUSTRIES LIMITED • MONTREAL

BLONDIE

FROSTY

MARY WORTH

JUDGE PARKER

LIL ABNER

POGO

RIP KIRBY

ARCHIE

REX MORGAN

CISCO KID

PENNY

MUTT & JEFF

Uncle Wiggily Story - - -

By Howard Garis

It was Thanksgiving Day in Woodland near the Orange Ice Mountains, where Uncle Wiggily lived in his hollow stump bungalow. The jolly rabbit gentleman with the pink, twinkling nose wanted to have fun on Thanksgiving. He also wanted all the animal boys and girls to have a good time on the holiday.

Uncle Wiggily slid down the stair banister railing in his bungalow early on the morning of Thanksgiving Day.

"My goodness me, sakes alive and a dish full of ice cream with rice pudding in it!" exclaimed Nurse Jane Fuzzy Wuzzy. The muskrate lady housekeeper was coming through the hall from the kitchen. She was going to look out of the front door to see what sort of weather there would be for Thanksgiving.

"Did I surprise you, Janie?" asked Uncle Wiggily as he plopped off the end of the stair banister railing, when he had finished his slide.

"You surprised me just a little," answered Miss Fuzzy Wuzzy. "I did not expect you to be up so early. Breakfast isn't ready yet."

"I am in no hurry, thank you," answered Mr. Longears. "I want to do some telephoning before breakfast. So don't hurry, Nurse Jane."

"It will not take me long to get breakfast," said the muskrat lady. "First I want to see what the weather is going to be for Thanksgiving. Then I will start the breakfast."

"That's right! Today is Thanksgiving!" exclaimed Uncle Wiggily as he twinkled his pink nose. "Well, I have many things for which to be thankful. For one, I am glad I have a telephone in my bungalow."

"Are you going to telephone for Chief, the police dog?" asked Nurse Jane.

"Oh, my goodness me sakes alive—hum siz dud!" exclaimed the rabbit gentleman. "Also an orange lollypop sprinkled with jelly beans, Nurse Jane! Why would I be telephoning for the police dog?"

"I thought you perhaps had seen the skillery scallery alligator with the double-jointed tail," replied Miss Fuzzy Wuzzy.

"Oh, my goodness, no!" said Uncle Wiggily. "That alligator's double-jointed tail was splashed with paint by Billie, Jackie and Peetie. It looks like a rainbow and the 'gator is so afraid of his tail being laughed at that he has run far away."

"I am glad to know that," spoke Nurse Janey. "But perhaps you are going to telephone Chief the police dog to chase away Gruff and Grim, the two cross bears."

"No, Miss Fuzzy Wuzzy," replied the rabbit uncle. "Those bears have also run away. I am thankful for that and also thankful that the 'gator isn't here any more. I have much for which to be thankful."

"That's fine," exclaimed Nurse Jane. "But why are you going to telephone then, Uncle Wiggily?"

"I am going to telephone to all the animal boys and girls in Woodland to invite them to my bungalow for a Thanksgiving party, Nurse Jane. Have you enough ice cream, cake and candy for a Thansgiving party?"

"Indeed I have, Uncle Wiggily!"

"Then hurrah for the fun! Is the pudding done? Hurrah for the pumpkin pie!" said Uncle Wiggily as he recited part of a verse about going to his grandmother's house when he was a little rabbit boy. The bunny uncle had learned the verse when he was very small.

While Uncle Wiggily was telephoning to invite the boys and girls to come to his bungalow for Thanksgiving fun, Nurse Jane got the breakfast ready. And when Uncle Wiggily, with Buster the rabbit scout, Bunty the orphan rabbit, Jingle and Jangle, Tingle and Tangle and Tootsie and Wootsie (all of the last six being twins), had finished their breakfasts, the bungalow was made ready for Thanksgiving fun.

The animal boys and girls, who had been invited over the telephone by Uncle Wiggily, soon reached the bungalow. They began to play games. Some of the games were: "Hide the Telephone," "Jump Up and Jump Down," "Watch the Canary Bird," and "Help the Gold Fish Turn a Somersault."

After the game fun, it was time to eat the Thanksgiving dinner.

"We must all be thankful today."

Then, all of a sudden there was a noise at the front door. "I will tell you about it tomorrow if the mince pie doesn't get lost when it jumps over the cranberry sauce to play tag with the orange short-cake."

(Released by The Bell Syndicate, Inc.)

Daily Astrology - - - - - -

By RITA DEL MAR

For Wednesday, December 3, 1952.

Today's quotation: "The liar's punishment is not in the least that he is not believed, but that he cannot believe anyone else." —G. B. Shaw.

Wednesday for everyone: The early evening comprises the best portion of the day. Make headway then. Seek co-operation; get around; promote outside interests. Play safe during the balance of the day.

Look for your birthdate and birthsign below.

March 21 to April 19 (Aries)—Tidy up loose ends during day. Evening: give top place on your agenda to domestic or office matters. Finish things.

April 20 to May 20 (Taurus)—Pick up momentum; make progress in evening. Make up for the daytime tendency to tangents. Don't be hasty.

May 21 to June 20 (Gemini)—Evening: promote monetary interests; attend to possessions. Daytime: protect assets, belongings.

June 21 to July 22 (Cancer)—Be impersonal; make no important moves, changes. Evening: activate personal aspirations or ventures.

July 23 to Aug 22 (Leo)—Clear your slate of matters that need doing. Evening: be receptive to advice, concepts of others.

Aug. 23 to Sept. 22 (Virgo)—Curtail your social, progressive program till evening. Talk matters over with cronies and move ahead then.

Sept. 23 to Oct. 22 (Libra)—Evening: make progress re ambitions and in dealings with elders. Be tactful, careful during the daytime.

Oct. 23 to Nov. 21 (Scorpio)—Banish daytime urges to hasty, snap judgment. Bestir yourself to get things humming by evening.

Nov. 22 to Dec. 21 (Sagittarius)—Attend carefully to accounts, finances, savings. Find aid or solution to dilemmas after night falls.

Dec. 22 to Jan. 19 (Capricorn)—Shun inharmony. Evening: view matters from another's vantage point. Secure benefits indirectly.

Jan. 20 to Feb. 18 (Aquarius)—Evening: recover territory lost by daytime fatigue, discomfort or upsets. Grasp on advantage in mid-evening.

Feb. 19 to March 20 (Pisces)—Take no chances during daytime. Gain wider latitude by evening: enjoy pastimes and amusements.

Planning Ahead—Good for entertaining, sociability, etc.: December 3, 6, 8, 9, 10, 11, 16, 17, 19, 22, 25, 26, 30.

(Released by Consolidated News Features, Inc.)

Poor lighting in the classroom may result in impairment of the pupil's sight. Where adequate light is not available, walls and ceilings can be painted in light colors to help illuminate the darker sections of the room by reflection.

SAD SACK

The Daily Cross-Word Puzzle - - -

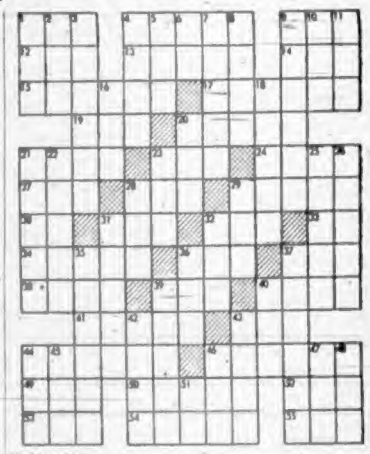

ACROSS
1. Hindu cymbals.
4. Outmoded.
9. To peruse.
12. A macaw.
13. Vegetable.
14. Before.
15. Popular place of recreation.
17. Having rounded divisions as a leaf.
19. Feline.
20. Gets up.
21. Card game.
23. Spanish hero.
24. Armed galley of Northmen.
27. Rocky pinnacle.
28. To pilfer.
29. Snake.
30. Teutonic deity.
31. To stitch.
32. Abstract being.
33. Symbol for tantalum.
34. Beginner.
36. To stroke lightly.
37. Small bed.
38. Part of neck.
39. Atmosphere.
40. Window glass.
41. Vigilant.
43. Drunkard.
44. Cleave.
46. Backbones.
48. Hawaiian wreath.
50. Medieval weapon.
52. Anger.
53. French plural article.
54. To drive.
55. Woodland deity.

DOWN
1. Thick black substance.
2. Land measure.
3. East Indian sailor.
4. Kind of wine.
5. Emmet.
6. Spanish for yes.
7. Not hollow.
8. Man's name.
9. Stopped.
10. Worthless leaving.
11. Signifying maiden name.
18. Cereal grain.
19. Perforated ornaments.
20. Part of body.
21. Part of boat.
23. Scene of present armed conflict.
25. To subdue.
26. Surgical thread.
28. Large box.
29. Thing in law.
30. Emmet.
31. Green gravestone.
33. Hearing organ.
35. Algerian native cavalryman.
36. Excavation.
37. Cats fond of this herb.
39. So, American gridironese.
40. Hawaiian food.
42. Foemerir.
43. Aglte.
44. Rifle.
45. River of England.
46. Babylonian numeral.
47. Period of time.
48. Japanese coin.
51. Comparative suffix.

Answer to Previous Puzzle:

(Released by The Bell Syndicate, Inc.)

Winning Contract

By Howard Schenken and Richard L. Frey

Both sides vulnerable
North, dealer
Look only at the West hand

NORTH
♠ J 10 7
♡ Q 9 5 2
◇ Q J 10
♣ A 4 3

WEST
♠ 5 3
♡ 8 7 6
◇ 9 8 5 3 2
♣ 8 7 6

EAST
♠ A 6 2
♡ A K J
◇ A K 7 6 4
♣ J 5

SOUTH
♠ K Q 9 8 4
♡ 10 4 3
◇ —
♣ K Q 10 9 2

The bidding:

North	East	South	West
Pass	1◇	1♠	Pass
3♠	Dbl.	4♠	Pass
Pass	Dbl.	All pass	

Before you see any but West's cards, answer these two questions. Would you have passed the double of four spades? What would you lead?

Yes, you should pass. Partner's double in the first instance was for a takeout, but now it is for penalties. Despite your five diamonds, your hand is so bad that you must take a sure set of 500 points if you bid, and there is at least a chance of setting four spades. But not if you open a diamond.

With a diamond lead, South ruffs East's king, gets to dummy, with a trump to push another high diamond through and ruff out East's ace. After that he is able to discard a heart on dummy's third diamond and that gives him ten tricks. Against a heart lead — which reasoning from the bidding should tell you is your best choice — South doesn't have a chance. East grabs three heart tricks and the ace of spades.

West thought the choice between hearts and clubs was a toss-up, however and led the club eight. That gave South a bit of a handling problem, but he solved it. He won the club in his hand and led the nine of spades overtaking with dummy's ten. East ducked this trick and declarer pushed the diamond queen through, ruffing out East's king. But he was careful to ruff with the queen of spades. Next he led the eight of spades and overtook it with the jack. East took this trick and returned the jack of clubs. Dummy's ace won, and another diamond push forced East to play the ace. South trumped with the king of spades, overtook his carefully preserved four-spot with dummy's spade seven, and got his heart discard. After that, three more clubs rounded out the ten trick total.

(Released by Associated Newspapers)

Venus, the brightest planet, has a diameter only 200 or 300 miles less than that of the earth.

Union Locals To Argue Jurisdiction

Two Victoria union locals will attend a meeting with the Labor-Relations Board Friday at Vancouver making representations concerning shipwrights at Yarrows Ltd.

Some 40 men concerned, now represented by Local 1598, United Brotherhood of Carpenters and Joiners (A.F.L.-T.L.C.) voted in favor of being represented by Local 9 of the Shipwrights' Union (C.C.L.).

The carpenters' union reportedly has not recognized the decision, and is challenging the L.R.B. right to take the vote.

High School Ready For Pirate Carnival

Oak Bay High School students yesterday completed final arrangements for their Captain Kidd's Carnival to be held in the school auditorium today from 2 until 10 p.m.

The carnival, held every second year at the school, is staged entirely by the students and all proceeds go to the student council.

Proceeds this year will be divided many ways. Some will go for athletic equipment, team uniforms, the school accident fund, the library and the Red Cross.

William Gelling, head of the student council, reported yesterday that the decorations in the auditorium are really "impressive." The stage has been decorated as part of a ship with half a dozen seven-foot pirate figures. The remainder of the auditorium has been disguised as a pirate town. Gelling said that several of the students would be dressed as pirates during the carnival.

Gelling and Miss K. Riley, staff director, are supervising the carnival. Barbara Westinghouse is in charge of all stalls. Heads of the individual stalls are Helen Usher, Kay Stobart, Brian Grier, Shirley Turner, Heather Clark, Dale Heal, June Bell, Ron Hurley, Clare Collison, David Watkins, David Paynter and Montey Little.

The first attempt to colonize New Mexico was made by Gaspar Castano de Sosa in 1590. Castano was later arrested for making an unauthorized entry and returned to Mexico City in chains.

Amusements
ON THE SCREEN

Atlas—"Kangaroo" at 2.51, 6.11, 9.36 plus "Wait Till the Sunshines Nellie" at 1.00, 4.20, 7.40.

Capitol—"Monkey Business," at 1.03, 3.07, 5.11, 7.15, 9.23.

Dominion—"The Grapes of Wrath," at 1.31, 5.13, 9.05 plus "Tobacco Road," 3.39, 7.21.

Fox—"Reunion in Reno" plus "The Man With My Face." Doors open 6.30 p.m. Last complete show 8.30 p.m.

Oak Bay—"My Son John," at 6.45, 9.02.

Odeon—"Leave Her to Heaven," at 2.33, 5.56, 9.19, plus "His Excellency" at 1.00, 4.23, 7.46.

Plaza—"The Catman of Paris" plus "The Vampire's Ghost."

Rio—"Topper Returns" plus "Border Line." Doors open 6.30 p.m. Continuous showing from 6.45 p.m.

Royal—"The Big Sky," at 1.42, 4.11, 6.40, 9.14.

On Stage

York—"Clutterbuck" at 8.00 p.m.

Impairment Brings Fine Of $250

Jean Calhoun of the Mount Edward Apartments, 1002 Vancouver Street, was fined $250 in city police court yesterday morning after pleading guilty to an impaired driving charge.

The charge was laid after an accident at the Quadra-Rockland intersection Monday evening in which the car being driven by the accused was in collision with Mrs. Sara Brown, 70, of 621 Trutch Street. Mrs. Brown was crossing Quadra. She was taken to St. Joseph's Hospital with bruises and shock.

Ray Coates, 1121 Woodstock, was remanded until today when he appeared yesterday on an impaired driving charge.

The charge was laid yesterday morning after an accident at the Cook-Fairfield intersection in which a car being driven by the accused snapped a bus stop post off at its base, then plowed into a boulevard on the east side of Cook. The car came to a rest on its right side.

Horses Take Theft Loot

NEW YORK, Dec. 2 (AP)—Police said a 24-year-old waiter Monday admitted robbing more than 100 hotel rooms in 18 months just by walking into the hotel and asking the clerk for the key.

They said Murray Meckler looted rooms of thousands of dollars worth of jewelry and other items and then blew the proceeds on horses and cards.

Youngest Alderman Announces Intention To Seek Re-Election

City council's youngest member, Ald. Robert Macmillan, has announced that he will seek re-election December 11.

Ald. Macmillan is the last of the incumbent aldermen whose terms end this year to make an announcement.

Elected in a by-election in February, 1951, the 29-year-old alderman was the youngest in the city's history. He has served in 1952 as chairman of the garbage disposal committee and as a member of the public works committee.

"I think it's safe to say that this year we have had an efficient garbage department for the first time in five years," he said yesterday. Ald. Macmillan was instrumental in combining two garbage department heads into one position and "choosing a more efficient man for that job."

Garbage collections are made every nine days instead of every 13 days as in the past.

As a member of the Greater Victoria Water Board he fought a 15-year block logging scheme proposed for the Sooke Lake watershed.

Ald. Macmillan was responsible for the move which resulted in [illegible] of the size of city council from 10 to eight members.

He is in favor of a metropolitan garbage disposal system and is gathering materials on the subject.

An air force veteran, Ald. Macmillan was awarded the D.F.C. during the war as a bomber pilot. He is married and has two daughters.

ALD. ROBERT MACMILLAN

The Union of Soviet Socialist Republics covers an area of about 8,500,000 square miles.

Rites Held for Former Editor

Funeral services were held Monday for David Joseph Hartley.

Mr. Hartley established the weekly newspaper, The Kerrobert Citizen, at Kerrobert, Sask., in 1910. He remained as editor for many years. He was also principal of Manitoba and B.C. schools.

He is survived by his widow, Emily in Victoria; one sister, Mrs. G. Ritchie, Vancouver; one son, Fred Hartley, Vancouver; three daughters, Mrs. L. York, Victoria, Mrs. S. Silvester, Vancouver, Mrs. R. Bailey, Cranbrook, B.C., and nine grandchildren.

Defense Body Plans Talks

An open discussion among instructors, wardens and sector leaders of civil defense planning will take place Monday evening in defense headquarters.

The discussion will centre on recent publications issued by Ottawa and how they may be strictly localized.

Full information on the new publications was given some 40 members who attended the first forum Monday evening.

"THE MAD WOMAN OF CHAILLOT"
TONIGHT TO SAT., DEC. 6 INCLUSIVE
LANGHAM COURT THEATRE
Box Office—Fletcher's Music Store, 1130 Douglas
Now Open 10 a.m. to 4.30 p.m. daily
TICKETS: $1.00

Starts Thursday
They KILL to COLLECT!
GEORGE RAFT in ACTION!
LOAN SHARK
PLAZA
ENDS TODAY!
"CATMAN OF PARIS"
—PLUS—
"VAMPIRE'S GHOST"

VICTORIA SYMPHONY ORCHESTRA
HANS GRUBER Conducting
NORA HAIMBERGER AND CHARLES PALMER, Pianists
MONDAY, DEC. 8
ROYAL THEATRE
—8.30 P.M.—
SEATS NOW AT EATON'S MUSIC CENTRE
$1.25, $1.75, $2.25, $2.75
★ SEASON TICKETS FOR FOUR CONCERTS
$4.50, $6.30, $8.10, $9.00
★ AN IDEAL GIFT SEASON TICKETS IN GIFT ENVELOPES.

DANCE TONIGHT
ARAGON BALLROOM
50c Before 9 p.m.

NEXT SHOW—FRI. and SAT.
"MY FORBIDDEN PAST"
Robert Mitchum - Ava Gardner
"WAGON MASTER"
Ben Johnson - Joanne Dru
Cartoon Carnival
Tillicum OUTDOOR THEATRE

RIO
1311 Govt. Street
Phone G 8831.
Doors Open 6.30
ENDS TODAY
DENNIS O'KEEFE - JOAN BLONDEL AND ROCHESTER
in
"TOPPER RETURNS"
Also
Fred MacMurray - Claire Trevor
in
"BORDER LINE"

"Personal Appearance" TV by Electrohome

CHRISTMAS SKATING
GIFT TICKETS
Children's Books 50c, $1.00, $2.00
Also Adult Books
Memorial Arena, G 1522

MEMORIAL ARENA
WEDNESDAY, DEC. 3

V.F.S.C. (Patch)	7.00- 8.30 a.m.
Commercial Practice	11.30- 1.00 p.m.
Beginners	1.30- 2.30 p.m.
Public Skating	3.30- 5.30 p.m.
Minor Hockey	5.30- 7.00 p.m.
V.F.S.C. (Senior)	8.00-10.00 p.m.
Automotive League	10.00-12.00 p.m.

THURSDAY, DEC. 4

Minor Hockey	7.00- 8.30 a.m.
H.M.C.S. Naden	11.30- 1.30 p.m.
V.F.S.C. (General)	3.00- 5.00 p.m.
Minor Hockey	5.00- 7.00 p.m.
Public Skating	8.00-10.00 p.m.
Commercial Practice	10.00-12.00 p.m.

LAST TIMES TODAY! "LEAVE HER TO HEAVEN" PLUS "HIS EXCELLENCE"
STARTS TOMORROW
"UNTAMED FRONTIER"
COLOR BY TECHNICOLOR
Starring
★ Joseph Cotten
★ Shelley Winters
ODEON

ENDS TODAY
"MY SON JOHN"
Starring Robert Walker
Helen Hayes
Selected Short Subjects
Complete Show at 6.30, 8.47
Feature at 6.45, 9.02
STARTS TOMORROW
"THE TAMING OF DOROTHY"
British Comedy Success
OAK BAY
TEMPLE OF REFINEMENT
ENTERTAINMENT AND EDUCATION

ENDS TODAY
DOORS OPEN 6.30
LAST COMPLETE SHOW 8.30
A Family Type Comedy
"REUNION IN RENO"
with Mark Stevens
Gigi Perreau - Peggy Dow
Plus a New Type Mystery Drama
"THE MAN WITH MY FACE"
Starring Barry Nelson
Hillside and Quadra
FOX
PLENTY OF PARKING AREA
STARTS TOMORROW
"LONE STAR"
CLARK GABLE — AVA GARDNER

YORK
1609 Government Street
HELD OVER BY PUBLIC DEMAND!
THE SENSATIONAL COMEDY HIT
"CLUTTERBUCK"
FOUR MORE DAYS ONLY
Every Evening at 8.00 p.m.
Phone E 1914 For Reservations
Tickets 90c to $1.50—Unreserved Seats 60c
ADULT ENTERTAINMENT ONLY

NOW SHOWING
Everyone Grows Younger and Younger When a Monkey Discovers the Secret of Eternal Youth in
"monkey business"
Starring CARY GRANT
Added
FIRST NEWS PICTURES OF THE GREY CUP FINAL
CAPITOL

TODAY For 4 Days
KANGAROO
TECHNICOLOR
2 FEATURE
DAVID WAYNE JEAN PETERS HUGH MARLOWE
WAIT TIL THE SUN SHINES, NELLIE
TECHNICOLOR
35¢
ATLAS

NOW SHOWING!
Doors 1 p.m.
Feature: 1.42, 4.11, 6.40, 9.14
In the epic tradition of "The Covered Wagon," "Cimarron" and "Red River"
Starring KIRK DOUGLAS
HOWARD HAWKS'
THE BIG SKY
DEWEY MARTIN
ELIZABETH THREAT
Walt Disney Cartoon
"TRICK OR TREAT"
Times-Warner News
ROYAL
SPECIAL—GREY CUP FINAL
ARGOS vs. ESKIMOS

Now—2 All-Time Greats
DARRYL F. ZANUCK'S Production of
THE GRAPES OF WRATH
by John Steinbeck
Directed by JOHN FORD
Starring HENRY FONDA
At 1.31, 5.13, 9.05
PLUS
Tobacco Road
Dana Andrews - Gene Tierney
Charles Grapewin
At 3.39, 7.21
DOMINION
A FAMOUS PLAYERS THEATRE
He loved as he fought... like the savage he was!
STARTS FRIDAY
THE SAVAGE
COLOR BY TECHNICOLOR
CHARLTON HESTON
fresh from his triumph in "THE GREATEST SHOW ON EARTH"
DOMINION

You can count on Rock Mount
Rock Mount Special Old CANADIAN RYE WHISKY
Smooth and Mellow
Distilled, aged and bottled under the supervision of the Canadian Government
because... its superb quality makes it the best buy on the market.
ALSO DISTILLERS OF
ROCK MOUNT LONDON DRY GIN
ALBERTA DISTILLERS, LIMITED CALGARY, CANADA
This advertisement is not published or displayed by the Liquor Control Board or by the Government of British Columbia.

YOUR PET NEEDS BIRD GRAVEL!
Keep your canary or budgie happy and healthy!—see that he has fine gravel. He needs gravel—it's his way of grinding his food and digesting it properly. Prizewinners know that BROCK'S Bird Gravel is a "must" along with BROCK'S Bird Seed or BROCK'S Budgerigar Food. Insist on BROCK'S Bird Gravel, clean, hard crushed quartz, air-washed and sifted to uniform size.
BROCK'S BIRD GRAVEL
INSIST ON BROCK'S

..planning your trip?
Wherever your destination—anywhere in Canada, United States, United Kingdom or Europe, you can save yourself the trouble of arranging travel details. Passports, travellers' cheques, rail and Atlantic passage can all be looked after by your C.N.R. Agent. He will be glad to help and advise you.
For information, call or write A. I. CURTIS, C.A.P.A. Cor. Government and Fort Sts. Victoria, B.C. Phone E 7127
CANADIAN NATIONAL RAILWAYS
THE RAILWAY TO EVERYWHERE IN CANADA

DOUGLAS AT FISCARD
Hudson's Bay Company
INCORPORATED 2ND MAY 1670
Store Hours: 9 a.m. to 5 p.m. Wednesday, 9 a.m. to 1 p.m. — Phone E 7111
1/2 Day Money Savers
WEDNESDAY

Bridge-Mix Chocolate—Coated bridge mix with assorted centres. Limit of 1 lb. to customer. lb. **39c**
BAY Candies, Street Floor

Vacuum Bottle—Handy 1-pint size. A real neecssity for lunch carriers. Each **79c**
BAY Drugs and Sundries, Street Floor

Shaving Cream—Super Lather shaving cream. Makes a rich foamy lather. Large size tube. **19c**
BAY Drugs and Sundries, Street Floor

Shetland Shawls—36" square wool shawls, for the shoulder or head. Reg. 1.49. Pink, Blue and White. Each **99c**
BAY Housedresses, Second Floor

Tartan Jacket—Reg. $25! 4 wool jackets and 1 suede. Tailored. Sizes 12 to 16. Ea. **$17**
BAY Sportswear, Second Floor

All-Wool Coat—All-wool fleece coat in Grey, Beige or Yellow. Broken sizes. Reg. 39.98. Each **$25**
BAY Junior Apparel, Second Floor

Reg. 13.98 Dresses—Wool Kasha dresses with velvet trim collars and cuffs, ¾ sleeves. Winter White. 12 to 16. Each **$9**
BAY Sportswear, Second Floor

Remnants—½ Off!—Wool, rayon and cotton remnants, regular and substandard. Ideal for aprons, skirts and children's clothes. **49c** to **1.98**
BAY Dress Goods, Second Floor

Farm Sets—Regular 1.75 boxed all-metal animals. Made in England. Delightful gift. Set **99c**
BAY Toys, Third Floor

Tree Ornaments—Extra large tree ornaments, regular 96c, $1, $1.25. Each **59c**

Toy Ironing Board—Regular 3.50! All-metal toy ironing board. Special **1.99**

Holly Wreaths—Large lighted holly wreaths to decorate window or door! Reg. 5.50. Each **3.98**

Santa Decoration—Reg. 5.95. Lighted Santa Claus face in plastic. An outstanding decoration for your tree. Each **3.98**
BAY Toys, Street Floor

Children's Chambers—Regular 1.19. Pink and Blue two-coat enamel. Substandard. Each **59c**

Sahara Canisters—A moisture absorbing insert in lid makes these canisters moisture proof. Candy stripe finish. Each **1.69**

Jelly Moulds—Regular 79c. 7-inch pure aluminum moulds handy packet size. Ea. **34c**

Aluminum Bowls—7", 8", 9" aluminum bowls. Each **35c, 45c, 55c**

Open Saucepans—Aluminum 2½-quart pans, 4 inches deep. Regular 1.79. Each **99c**

Dripless Servers—Reg. 1.79. Chrome plated top, glass base. Each **99c**
BAY Housewares, Third Floor